

Cristina Mel - Alem Dos Mil Horizontes

0.0"
1.1.00
mafezoli@prover.com.br

♩ = 145,999969

- melody**: Treble clef, 4/4 time signature. The first three measures contain whole rests.
- gt.clean**: Treble clef, 4/4 time signature. The first three measures contain whole rests.
- gt.overdriven**: Treble clef, 4/4 time signature. The first measure has a whole rest. The second measure has a quarter note with a tab of 0 1 5 3 1 0. The third measure has a quarter note with a tab of 1. The fourth measure has a quarter note with a tab of 5 3. The fifth measure has a quarter note with a tab of 3 1. The sixth measure has a quarter note with a tab of 1.
- gt.overdriven**: Treble clef, 4/4 time signature. The first measure has a whole rest. The second measure has a quarter note with a tab of 3 0 0 2 0 3. The third measure has a quarter note with a tab of 1. The fourth measure has a quarter note with a tab of 1. The fifth measure has a quarter note with a tab of 1 1. The sixth measure has a quarter note with a tab of 1.
- bass**: Bass clef, 4/4 time signature. The first three measures contain whole rests. The fourth measure has a quarter note. The fifth measure has a quarter note. The sixth measure has a quarter note.
- gt.muted**: Bass clef, 4/4 time signature. The first three measures contain whole rests. The fourth measure has a quarter note. The fifth measure has a quarter note. The sixth measure has a quarter note.
- str. 2**: Treble clef, 4/4 time signature. The first three measures contain whole rests. The fourth measure has a whole note chord. The fifth measure has a whole note chord.
- str. 1**: Bass clef, 4/4 time signature. The first three measures contain whole rests. The fourth measure has a quarter note. The fifth measure has a quarter note. The sixth measure has a quarter note.

♩ = 145,999969

4

drum

gt.overdriven

gt.overdriven

bass

gt.muted

str. 2

str. 1

7

drum

gt.overdriven

gt.overdriven

bass

gt.muted

str. 2

str. 1

10

melody

drum

bass

gt.muted

str. 2

str. 1

12

melody

drum

bass

gt.muted

str. 2

str. 1

14

melody

drum

bass

gt.muted

str. 2

str. 1

17

melody

drum

bass

gt.muted

str. 2

str. 1

19

melody

drum

bass

gt.muted

str. 2

str. 1

22

melody

drum

bass

gt.muted

str. 2

str. 1

25

melody

drum

gt.overdriven

T
A
B

4 0 2 2

bass

gt.muted

str. 2

str. 1

27

melody

drum

gt.overdriven

T
A
B

1 2

bass

gt.muted

str. 2

29

melody

drum

gt.overdriven

bass

gt.muted

str. 2

31

melody

drum

gt.overdriven

bass

gt.muted

str. 2

33

melody

drum

gt.overdriven

bass

gt.muted

str. 2

35

melody

drum

gt.overdriven

bass

gt.muted

str. 2

37

melody

drum

gt.overdriven

bass

gt.muted

str. 2

39

melody

drum

gt.overdriven

bass

gt.muted

str. 2

41

melody

drum

gt. overdriven

T		3	3		3	3
A	2	2	2		2	2
B		5	4		4	4

bass

gt. muted

str. 2

str. 1

44

melody

drum

bass

gt. muted

str. 2

str. 1

47

melody

drum

bass

gt.muted

str. 2

str. 1

50

melody

drum

bass

gt.muted

str. 2

str. 1

52

melody

drum

bass

gt.muted

str. 2

str. 1

55

melody

drum

bass

gt.muted

str. 2

str. 1

58

melody

drum

gt.overdriven

T
A
B

4 0 2 2 1

bass

gt.muted

str. 2

str. 1

60

melody

drum

gt.overdriven

T
A
B

1 2

bass

gt.muted

str. 2

62

melody

drum

gt.overdriven

bass

gt.muted

str. 2

64

melody

drum

gt.overdriven

bass

gt.muted

str. 2

66

melody

drum

gt.overdriven

bass

gt.muted

str. 2

68

melody

drum

gt.overdriven

bass

gt.muted

str. 2

70

melody

drum

gt.overdriven

bass

gt.muted

str. 2

72

melody

drum

gt.overdriven

bass

gt.muted

str. 2

74

melody

drum

gt. clean

gt. overdriven

gt. overdriven

bass

gt. muted

str. 2

str. 1

The musical score consists of the following parts:

77

melody

drum

gt.clean

gt.overdriven
T A B 0 0 0 0 0 0

gt.overdriven
T A B 3 3 5 5 5 0 5

bass

gt.muted

str. 1

80

melody

drum

gt.clean

gt.overdriven
T A B 0 0 0 0 0

gt.overdriven
T A B 5 3 5 5 5

bass

gt.muted

str. 1

83

melody

drum

gt.clean

gt.overdriven

gt.overdriven

bass

gt.muted

str. 1

85

melody

drum

gt.clean

gt.overdriven

gt.overdriven

bass

gt.muted

str. 1

87

melody

drum

gt.clean

gt.overdriven

gt.overdriven

bass

gt.muted

str. 1

89

melody

drum

gt.clean

gt.overdriven

gt.overdriven

bass

gt.muted

str. 1

91

melody

drum

gt.clean

gt.overdriven

bass

gt.muted

str. 2

str. 1

93

melody

drum

gt.overdriven

bass

gt.muted

str. 2

95

melody

drum

gt.overdriven

bass

gt.muted

str. 2

97

melody

drum

gt.overdriven

bass

gt.muted

str. 2

99

melody

drum

gt.overdriven

bass

gt.muted

str. 2

2 3 1 1 3 1 3 1

101

melody

drum

gt.overdriven

bass

gt.muted

str. 2

1 2

103

melody

drum

gt.overdriven

bass

gt.muted

str. 2

105

melody

drum

gt.overdriven

bass

gt.muted

str. 2

107

109

111

113

115

117

119

melody

drum

gt.overdriven

bass

gt.muted

str. 2

121

melody

drum

gt.overdriven

bass

gt.muted

str. 2

123

melody

drum

gt.overdriven

bass

gt.muted

str. 2

125

melody

drum

gt.overdriven

bass

gt.muted

str. 2

127

melody

drum

gt.overdriven

bass

gt.muted

str. 2

129

melody

drum

gt.overdriven

bass

gt.muted

str. 2

131

melody

drum

gt.overdriven

bass

gt.muted

str. 2

133

melody

drum

gt.overdriven

bass

gt.muted

str. 2

135

melody

drum

gt.overdriven

T
A
B

bass

gt.muted

str. 2

136

melody

drum

gt.overdriven

T
A
B

bass

gt.muted

str. 2

Cristina Mel - Alem Dos Mil Horizontes

melody

♩ = 145,999969

9

12

15

18

21

25

30

35

40

43

V.S.

46

49

53

56

61

65

69

73

77

81

85

88

93

98

102

106

111

115

119

123

V.S.

4

melody

127

131

135

Cristina Mel - Alem Dos Mil Horizontes

drum

♩ = 145,999969

V.S.

35

37

39

41

45

50

54

58

60

62

64

66

68

70

72

74

77

81

84

88

91

93

95

97

99

101

103

105

107

110

112

114

116

118

120

122

124

V.S.

126

128

130

132

134

136

Cristina Mel - Alem Dos Mil Horizontes

gt.clean

♩ = 145,999969

75

78

82

86

89

91

46

Cristina Mel - Alem Dos Mil Horizontes

gt. overdriven

♩ = 145,999969

	E	0 1 5 3 1 0 1 5 3 3 1 1 3 1 0 0 3 3											
	B												
	G												
	D												
	A												
	E												
	A												

7

	T	0 2 3 1 3 5 18 17												15			
	A																
	B													4 0 2 2			

26

	T	3 1 1 1 2 2 3 0 0 1 3 1 1 1 2											
	A												
	B												

33

	T	2 3 1 1 3 1 3 3 1 1 1 2 2 3 0 0 1 3 1 1											
	A												
	B												

39

	T	1 2 2 2 2 3 3 3 3 3 3 4 4 4 4 4 0 2 2												15			
	A																
	B													4 0 2 2			

59

	T	3 1 1 1 2 2 3 0 0 1 3 1 1 1 2											
	A												
	B												

66

	T	2 3 1 1 3 1 3 3 1 1 1 2 2 3 0 0 1 3 1 1											
	A												
	B												

72

	T	1 2 2 2 2 2 2 2 3 3 3 3 3 3 3 3											
	A	0 2 0 0 0 0 0 0 0 0 5 4 4 4											
	B	0 2 0 0 0 0 0 0 0 0 0 0 4 4											

76

	T	0 0 0 0 0 0 0 0											
	A												
	B												

T					
A	0	0	0	0	
B			0	0	0

86

T					
A	0		0	0	0
B			0	0	0

91

T		3	1	1	1	2	2	3	0	0	1	3	1	1
A	0													
B		5	5											

97

T	1			3	1	1	1	1			2	2	3	0	0	1
A		2		2												
B																

104

T		3	1	1	1																0	0	0	0	
A						2	2	2	2	2	2	2	3	3	3	3	3	3	3	3	0	0	0	0	
B						0	2	2	2	2	2	2	2	2	2	2	2	2	2	2	3	0	0	0	0

109

T		5	3	3	3	0			0	0	2	2	3	5	3	3	3								0
A																									
B																									

116

T		0	0	3	3	0	3	0	5	3	3	3		0	0	0	2	2	3	5	3	3		
A																								
B																								

122

T	3								0	0				0	0	5	3	3	3						
A			4	4	4	4	4	4	4	4	2	2	2	0	0										
B		2	2	2	2	2	2	2	2	2	2	2	2	2	2										

128

T		0	0	2	2	3	5	3	3	3			0				0	0	3	3	0	3	0	
A																								
B																								

133

T		5	3	3	3	0			0	0	2	2	3												
A																									
B																									

Cristina Mel - Alem Dos Mil Horizontes

gt. overdriven

♩ = 145,999969

Tab for measures 1-6. The strings are labeled E, B, G, D, A, E from top to bottom. Measure 1: E (1), B (1), G (1), D (1), A (1), E (1). Measure 2: E (0), B (0), G (2), D (0), A (3), E (3). Measure 3: E (1), B (1), G (1), D (1), A (1), E (1). Measure 4: E (3), B (3), G (1), D (1), A (1), E (1). Measure 5: E (1), B (2), G (2), D (2), A (2), E (2). Measure 6: E (1), B (1), G (0), D (1), A (1), E (0).

7

Tab for measures 7-66. Measure 7: E (0), B (3), G (3), D (0), A (3), E (3). Measure 8: E (0), B (15), G (12), D (12), A (12), E (12). Measure 9-66: A bar with a thick black line across all strings, indicating a sustained chord or tremolo. Measure 66 ends with a 3 on the E string.

77

Tab for measures 77-81. Measure 77: E (3), B (3), G (5), D (5), A (5), E (5). Measure 78: E (5), B (5), G (5), D (0), A (5), E (5). Measure 79: E (5), B (3), G (5), D (5), A (5), E (5). Measure 80-81: Empty strings.

82

Tab for measures 82-86. Measure 82: E (5), B (0), G (5), D (3), A (0), E (5). Measure 83: E (6), B (6), G (1), D (1), A (1), E (5). Measure 84-86: Empty strings.

87

Tab for measures 87-48. Measure 87: E (5), B (5), G (0), D (5), A (6), E (6). Measure 88: E (6), B (1), G (1), D (1), A (1), E (1). Measure 89-48: A bar with a thick black line across all strings, indicating a sustained chord or tremolo.

Cristina Mel - Alem Dos Mil Horizontes

bass

♩ = 145,999969

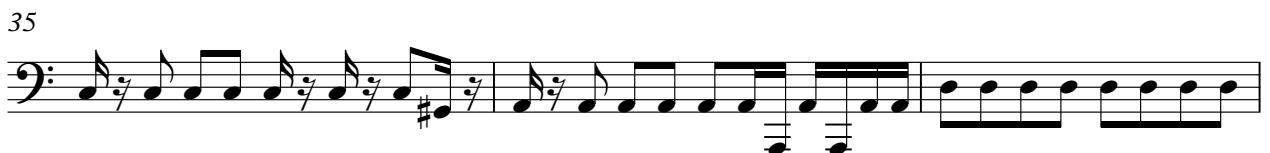

V.S.

38

42

47

51

55

59

62

65

68

71

75

81

86

91

94

98

101

104

108

112

V.S.

115

118

121

125

128

131

134

Cristina Mel - Alem Dos Mil Horizontes

gt.muted

♩ = 145,999969

V.S.

2

38 *gt. muted*

40

44

48

52

56

60

63

66

69

72 *gt. muted*

75

81

86

91

94

97

100

103

106

V.S.

109 *gt. muted*

112

115

118

121

123

126

129

132

135

Cristina Mel - Alem Dos Mil Horizontes

str. 2

♩ = 145,999969

9

17

25

32

40

48

56

63

70

17

92

100

108

116

124

131

Cristina Mel - Alem Dos Mil Horizontes

str. 1

♩ = 145,999969

43

46

49

52

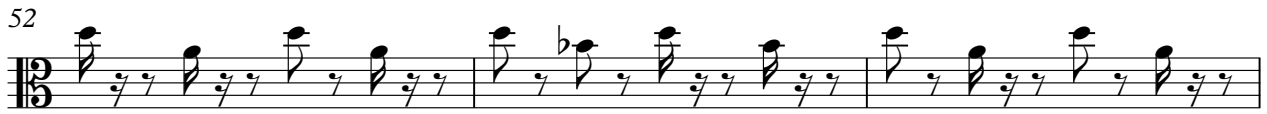

55

59

17

80

85

89

46

