

Puff Daddy - Satisfy You feat. RKelly

♩ = 88,000023

Percussion

Jazz Guitar

Percussive Organ

Pad 1 (New Age)

♩ = 88,000023

3

Perc.

Perc. Organ

Pad 1

11

13

15

Perc. E. Bass Perc. Organ Pad 1

17

Perc. J. Gtr. E. Bass Perc. Organ Pad 1

19

21

23

Perc. E. Bass Perc. Organ Pad 1

25

Perc. J. Gtr. E. Bass Perc. Organ Pad 1

27

29

31

Perc.

E. Bass

Perc. Organ

Pad 1

33

Perc.

J. Gtr.

E. Bass

Perc. Organ

Pad 1

35

37

39

Perc.

E. Bass

Perc. Organ

Pad 1

41

Perc.

J. Gtr.

E. Bass

Perc. Organ

Pad 1

43

45

47

Perc. E. Bass Perc. Organ Pad 1

49

Perc. J. Gtr. E. Bass Perc. Organ Pad 1

51

53

55 $\text{♩} = 88,000023$

Perc.

E. Bass

Perc. Organ

Pad 1 $\text{♩} = 88,000023$

57 $\text{♩} = 88,000023$

Perc.

J. Gtr.

E. Bass

Perc. Organ

Pad 1 $\text{♩} = 88,000023$

59

Perc.

J. Gtr.

E. Bass

Perc. Organ

Pad 1

61

Perc.

J. Gtr.

E. Bass

Perc. Organ

Pad 1

63

Perc. E. Bass Perc. Organ Pad 1

65

Perc. J. Gtr. E. Bass Perc. Organ Pad 1

67

69

71

Perc. E. Bass Perc. Organ Pad 1

73

Perc. J. Gtr. E. Bass Perc. Organ Pad 1

75

77

79

Perc.

E. Bass

Perc. Organ

Pad 1

81

Perc.

J. Gtr.

E. Bass

Perc. Organ

Pad 1

83

85

87

Perc.

E. Bass

Perc. Organ

Pad 1

89

Perc.

J. Gtr.

E. Bass

Perc. Organ

Pad 1

91

Perc.

J. Gtr.

E. Bass

Perc. Organ

Pad 1

93

Perc.

J. Gtr.

E. Bass

Perc. Organ

Pad 1

95

Perc.

E. Bass

Perc. Organ

Pad 1

97

Perc.

J. Gtr.

E. Bass

Perc. Organ

Pad 1

99

101

103

Perc. E. Bass Perc. Organ Pad 1

104

Perc. E. Bass Perc. Organ Pad 1

Puff Daddy - Satisfy You feat. RKelly

Percussion

♩ = 88,000023

5

8

11

14

17

20

23

26

29

V.S.

Percussion

32

35

38

41

44

47

50

53

56 ♩ = 88,00023

59

62

65

68

71

74

77

80

83

86

89

V.S.

Percussion

92

95

98

101

103

♩ = 88,000023

9

15 3

26 3

34 3

42 3

50 ♩ = 88,000023 2

58 3

66 3

74 3

82 3

2

Jazz Guitar

90

3

98

3

Puff Daddy - Satisfy You feat. RKelly

Electric Bass

♩ = 88,000023

7

11

15

19

23

27

31

35

39

43

V.S.

47

51

55

♩ = 88,000023

59

63

67

71

75

79

83

87

91

95

99

102

Puff Daddy - Satisfy You feat. RKelly

Percussive Organ

♩ = 88,000023

5

9

13

17

21

25

29

33

V.S.

37

41

45

49

53

♩ = 88,000023

57

61

65

69

73

77

81

85

89

93

97

101

103

Puff Daddy - Satisfy You feat. RKelly

Pad 1 (New Age)

♩ = 88,000023

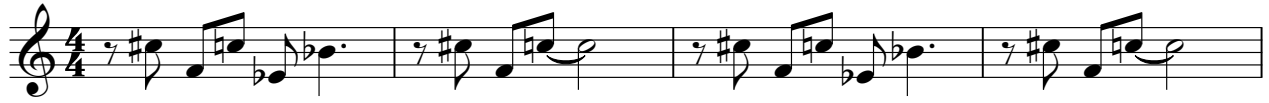

V.S.

81

85

89

93

97

101

104

