

Cristina Mel - Ao Amigo Distante

♩ = 132,000137

Flute

Vibraphone

5-string Electric Bass

Solo

♩ = 132,000137

Vib.

E. Bass

Solo

13

Sop. Sax.

Vib.

E. Bass

Solo

20

Sop. Sax.

Vib.

E. Bass

Solo

26

Sop. Sax.

M. Box

Vib.

E. Bass

Vla.

Vc.

Solo

31

Fl.

M. Box

Vib.

E. Bass

Vla.

Vc.

Solo

37

Fl.

Solo

43

Fl.

Solo

50

Fl.

Vib.

Solo

56

Fl.

Vib.

Solo

63

Fl.

Perc.

Vib.

E. Bass

Vc.

Solo

70

Fl. Perc. Vib. E. Bass Vla. Vc. Solo

77

Fl. Perc. Vib. E. Bass Vla. Vc. Solo

84

Fl.  
Perc.  
E. Bass  
Vc.  
Solo

91

Fl.  
Perc.  
Vib.  
E. Bass  
Vc.  
Solo

98

Fl. Perc. Vib. E. Bass Vla. Vc. Solo

104

Fl. Perc. Vib. E. Bass Vla. Vc. Solo

131

Fl. Perc. E. Bass Vc. Solo

137

Fl. Perc. Vib. E. Bass Vla. Vc. Solo

144

Fl.

Perc.

Vib.

E. Bass

Vla.

Vc.

Solo

151

Fl.

Perc.

E. Bass

Vla.

Vc.

Solo

157

Fl.  
Perc.  
E. Bass  
Vla.  
Vc.  
Solo

163

Fl.  
Perc.  
E. Bass  
Vla.  
Vc.  
Solo

169

Fl.

Perc.

E. Bass

Vla.

Vc.

Solo

175

Fl.

Perc.

E. Bass

Vla.

Vc.

Solo

181

Fl. Perc. E. Bass Vla. Vc. Solo

187

Fl. Perc. E. Bass Vc. Solo

247

Fl.

Perc.

E. Bass

Vc.

Solo

253

Fl.

Perc.

E. Gtr.

E. Bass

Vc.

Solo

259

265

289

Fl.

Perc.

E. Bass

Vc.

Solo

295

Fl.

E. Bass

Vc.

Solo

303

Fl.

E. Bass

Vc.

Solo

309

Fl.

E. Bass

Vc.

Solo

313

Fl.

M. Box

Vib.

E. Bass

Vla.

Vc.

Solo

317

Fl.

M. Box

Vib.

E. Bass

Vla.

Vc.

Solo

Flute

Cristina Mel - Ao Amigo Distante

♩ = 132,000137

33

42

53

63

74

83

93

99

2

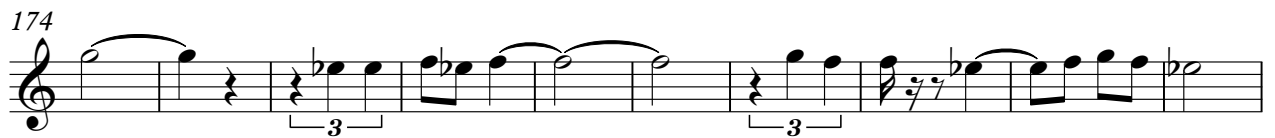
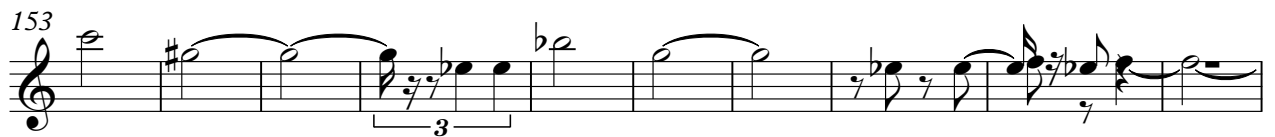
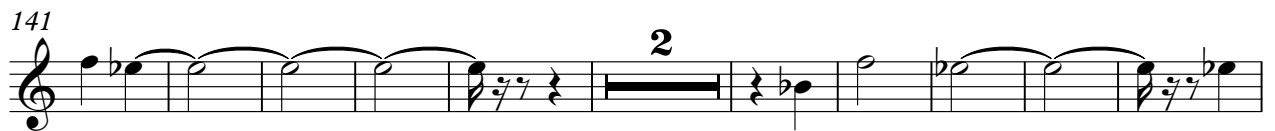
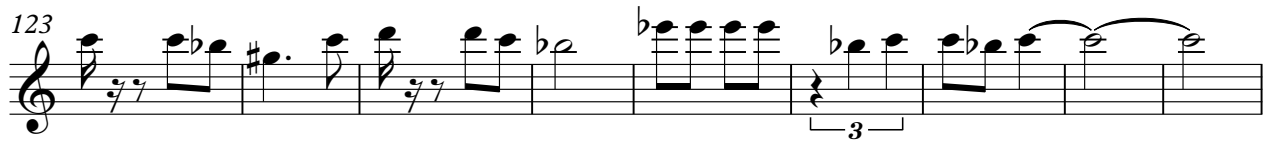
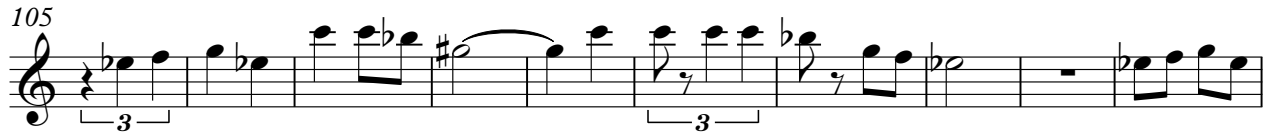

202

213

222

231

239

249

270

278

286

292

4

Flute

300

310

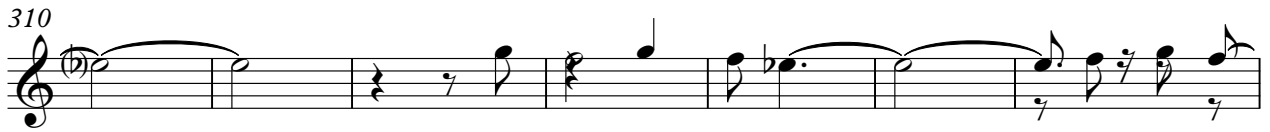

317

Soprano Saxophone

Cristina Mel - Ao Amigo Distante

♩ = 132,000137

**16**

23

**296**

Percussion

Cristina Mel - Ao Amigo Distante

♩ = 132,000137

**65**

74

86

98

109

120

130

138

147

159

171

182

193

203

214

224

234

243

254

265

275

286

292

♩ = 132,000137

28

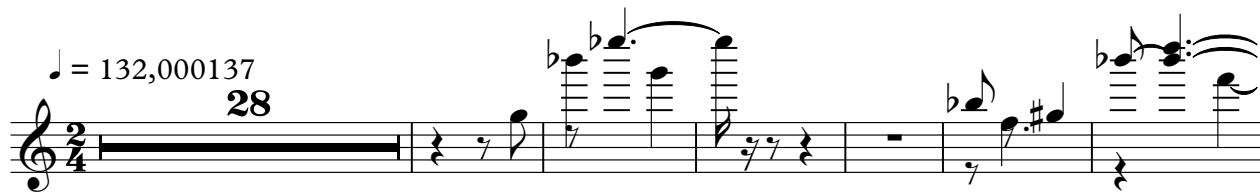

35

277

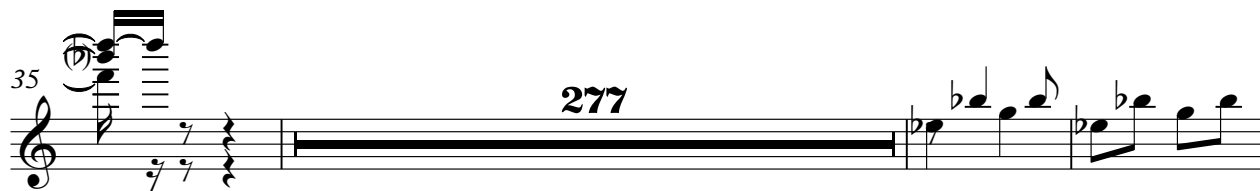

315

4

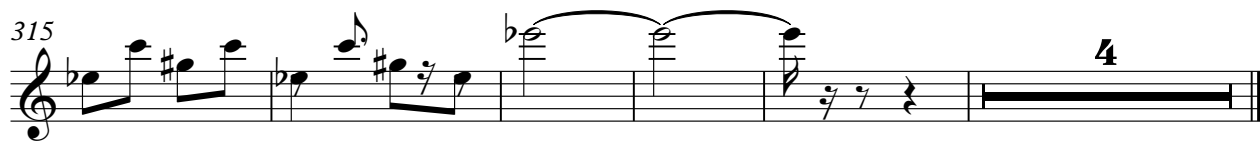

# Cristina Mel - Ao Amigo Distante

Vibraphone

♩ = 132,000137

12

24

33

58

67

84

102

141

146

17

9

4

33

163

2

Vibraphone

313

4

♩ = 132,000137

252

258

265

53

# Cristina Mel - Ao Amigo Distante

5-string Electric Bass

♩ = 132,000137

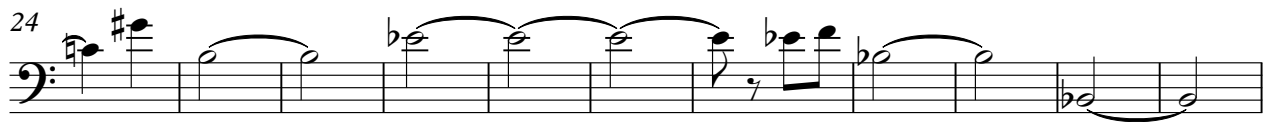
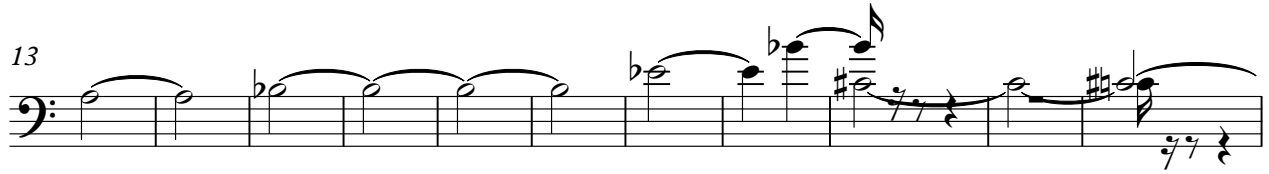

V.S.

140

152

163

174

185

196

206

217

227

237

247

256

267

278

289

300

312

# Cristina Mel - Ao Amigo Distante

Viola

♩ = 132,000137

28

35 41

83 16

104 33

143 4

154

163 5

175

182 131

316

Violoncello

Cristina Mel - Ao Amigo Distante

♩ = 132,000137

26

35

31

75

86

97

4

110

120

128

2

136

143

5

154

163

173

183

193

203

210

219

227

236

Violoncello

242

250

259

270

281

290

300

309

315

# Cristina Mel - Ao Amigo Distante

Solo

♩ = 132,000137

8

14

21

27

31

37

43

49

55

V.S.

Solo

199

206

212

218

225

232

237

243

250

256

263

270

277

284

290

301

308

314