

Cristina Mel - Como Eu Poderia

♩ = 144,050018

14

canto

fluge

drums

piano

guitar

bass

cordas

21

canto

fluge

piano

cordas

28

canto

piano

cordas

35

canto

piano

cordas

42

canto

piano

cordas

48

canto

drums

piano

bass

cordas

55

canto

fluge

drums

piano

bass

cordas

bells

62

69

canto

drums

piano

bass

cordas

cordas

75

82

canto

fluge

drums

piano

bass

cordas

bells

cordas

89

95

canto

fluge

drums

piano

bass

cordas

cordas

101

canto

drums

piano

bass

cordas

cordas

108

114

122

128

135

canto

drums

piano

guitar

bass

cordas

144

canto

drums

piano

guitar

bass

cordas

149

canto

drums

piano

guitar

bass

cordas

cresc.

156

canto

drums

piano

guitar

bass

cordas

cresc.

163

canto

drums

piano

guitar

bass

cordas

cordas

170

canto

drums

piano

guitar

bass

cordas

cordas

179

185

191

drums

piano

guitar

bass

cordas

197

canto

drums

piano

guitar

bass

cordas

205

212

canto

drums

piano

bass

cordas

bells

cordas

219

canto

drums

piano

bass

cordas

cordas

225

231

 - **canto**: Vocal line in treble clef, featuring a melodic line with a key signature of one flat.
 - **fluge**: Flute part in bass clef, mostly resting with a few notes.
 - **piano**: Piano accompaniment in grand staff (treble and bass clefs), featuring arpeggiated chords and rhythmic patterns.
 - **guitar**: Electric guitar part in treble clef, using a capo and featuring sustained notes and arpeggios.
 - **bass**: Bass line in bass clef, providing a harmonic and rhythmic foundation.
 - **cordas**: String section in treble clef, playing sustained chords and arpeggios.
 - **bells**: Bells part in treble clef, playing a melodic line with sustained notes.

238

canto

drums

piano

guitar

bass

cordas

245

canto

drums

piano

guitar

bass

cordas

cordas

252

canto

drums

piano

guitar

bass

cordas

260

canto

drums

piano

guitar

bass

cordas

266

canto

drums

piano

guitar

bass

cordas

272

canto

drums

piano

guitar

bass

cordas

279

canto

drums

piano

guitar

bass

cordas

cordas

286

canto

drums

piano

guitar

bass

cordas

cordas

295 $\text{♩} = 100,030006$

canto

piano

guitar

cordas

303 $\text{♩} = 90,009949$

canto

piano

bass

cordas

bells

Cristina Mel - Como Eu Poderia

canto

♩ = 144,050018

19

27

37

46

56

67

77

87

94

100

110

121

131

142

153

163

174

184

18

210

221

232

243

253

264

275

285

298

♩ = 100,030006 ♩ = 90,009949

fluge

Cristina Mel - Como Eu Poderia

♩ = 144,050018

18 36

59 17

84 4 4

99 108

212 19 67 4 8

♩ = 100,030006 ♩ = 90,009949

Cristina Mel - Como Eu Poderia

drums

♩ = 144,050018

2

11

52

62

72

82

92

102

113

123

V.S.

133

3

145

155

165

174

3

186

197

3

209

219

229

239

249

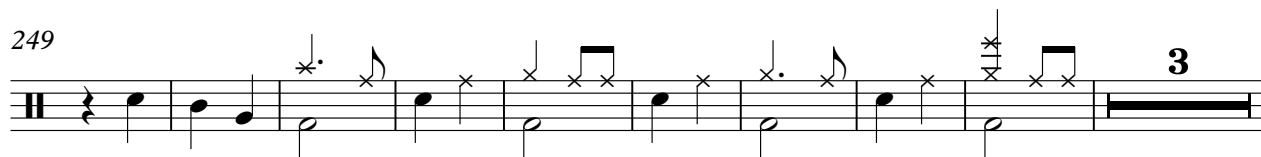

261

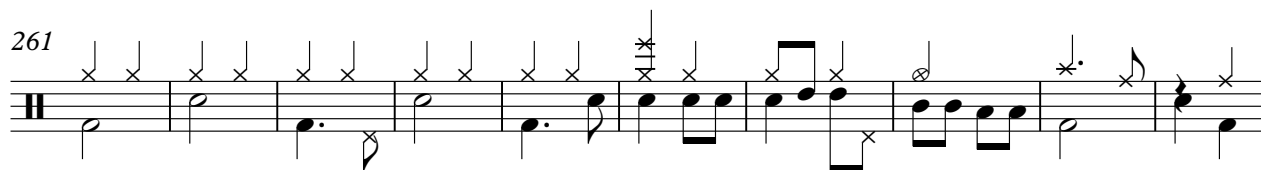

271

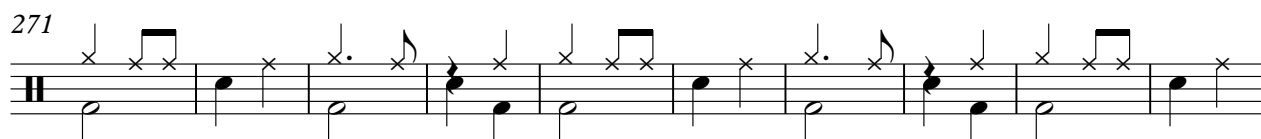

281

289

$\text{♩} = 100,030006$ $\text{♩} = 90,009949$

7 4 8

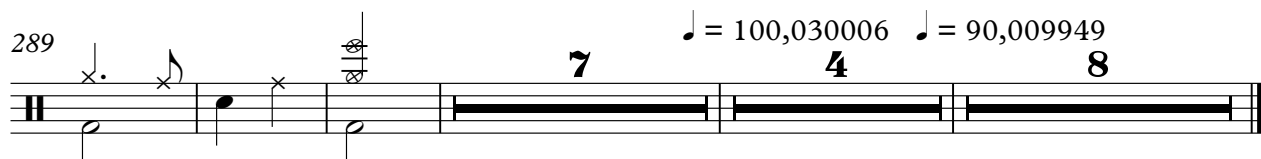

Cristina Mel - Como Eu Poderia

piano

♩ = 144,050018

39

46

52

59

68

75

81

89

97

104

111

114

119

125

133

143

148

154

160

167

177

183

190

195

203

211

219

226

232

239

245

253

263

268

275

280

285

2

295

$\text{♩} = 100,030006$

303

303

$\text{♩} = 90,009949$

4

Cristina Mel - Como Eu Poderia

guitar

♩ = 144,050018

10

19 **96**

123

133

144

155

165

177

185

3

V.S.

193

203

24

235

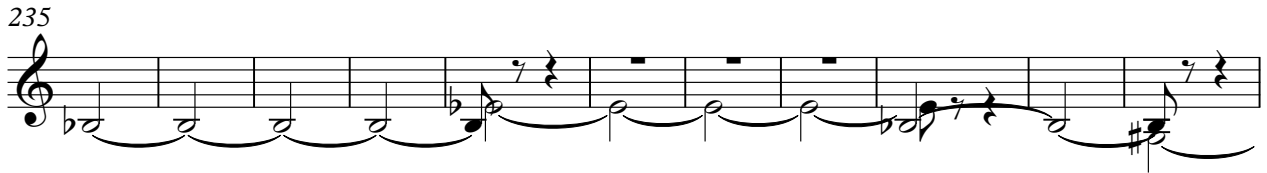

246

257

268

279

289

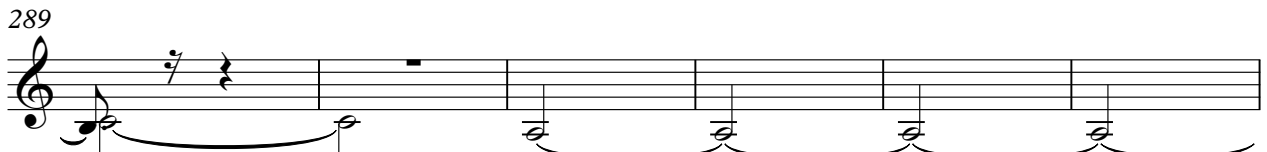

295

$\text{♩} = 100,030006$ $\text{♩} = 90,009949$

3 **4** **8**

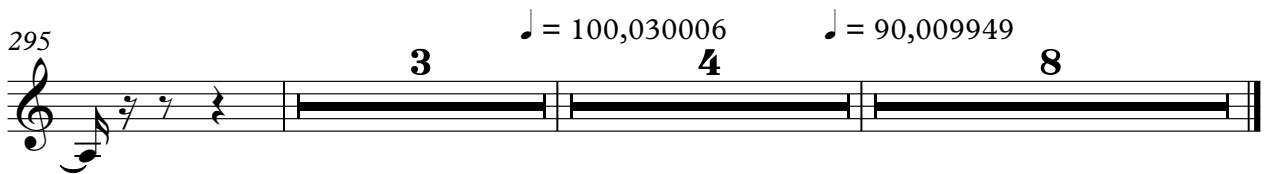

Cristina Mel - Como Eu Poderia

bass

♩ = 144,050018

2

11

21 32

62

72

82

91

100

108

120

V.S.

128

137

148

157

166

176

186

196

205

214

222

231

240

249

258

268

277

287

299 = 100,030006 ♩ = 90,009949

Cristina Mel - Como Eu Poderia

cordas

♩ = 144,050018

2

10

18

28

37

46

57

66

73

83

V.S.

94

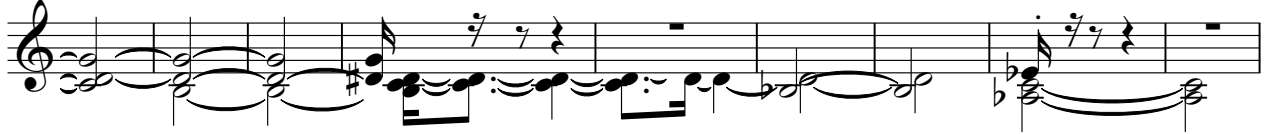

103

111

121

130

141

153

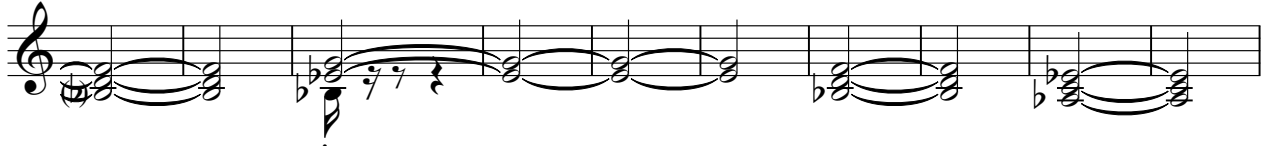

163

173

185

195

205

215

222

231

242

252

263

273

282

V.S.

4

cordas

♩ = 100,030006

293

4

303

♩ = 90,009949

bells

Cristina Mel - Como Eu Poderia

♩ = 144,050018

56

65

8

81

4

93

115

216

8

232

♩ = 100,030006

64

4

303

♩ = 90,009949

Cristina Mel - Como Eu Poderia

cordas

♩ = 144,050018

67

74

8

91

102

4

115

12

133

30

51

218

227

20

30

281

14

4

8

♩ = 100,030006 ♩ = 90,009949