

Cristina Mel - Criador

0.0"
1.1,00
mafezoli@prover.com.br

♩ = 77,999977

5

flute

drum

gt.steel

bass

piano

str. 2

7

drum

gt.steel

bass

piano

str. 2

9

drum

gt. steel

bass

melody

piano

brass 1

str. 2

11

drum

bass

melody

piano

str. 2

13

drum

bass

melody

piano

str. 2

15

flute

drum

gt.steel

bass

melody

piano

str. 2

17

drum

bass

melody

piano

str. 2

19

drum

bass

melody

piano

brass 1

str. 2

21

drum

bass

melody

piano

str. 2

23

drum

bass

melody

piano

str. 2

25

flute

drum

gt.steel

bass

melody

piano

str. 2

27

drum

bass

melody

piano

str. 2

29

drum

bass

melody

piano

str. 2

31

flute

drum

bass

piano

str. 2

33

flute

drum

bass

piano

str. 2

35

drum

bass

melody

piano

brass 1

str. 2

37

drum

bass

melody

piano

str. 2

39

drum

bass

melody

piano

str. 2

41

flute

drum

gt.steel

bass

melody

piano

str. 2

43

drum

bass

melody

piano

brass 1

str. 2

45

drum

bass

melody

piano

brass 1

str. 2

47

drum

bass

melody

piano

str. 2

49

drum

bass

melody

piano

str. 2

51

flute

drum

gt.steel

bass

melody

piano

str. 2

53

drum

bass

melody

piano

str. 2

55

drum

bass

melody

piano

str. 2

57

drum

bass

melody

piano

str. 2

59

flute

drum

gt.steel

bass

melody

piano

str. 2

61

flute

drum

bass

melody

piano

str. 2

63

flute

drum

bass

melody

piano

str. 2

65

flute

drum

bass

piano

str. 2

67

flute

drum

bass

piano

str. 2

69

flute

drum

bass

piano

str. 2

71

flute

drum

bass

piano

str. 2

Cristina Mel - Criador

flute

♩ = 77,999977

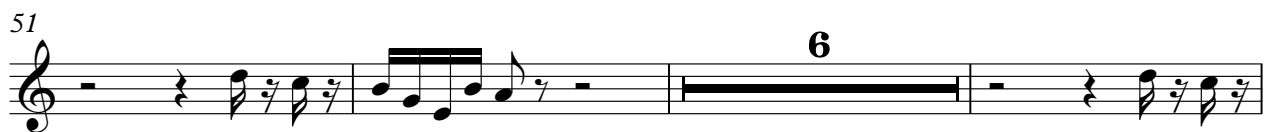
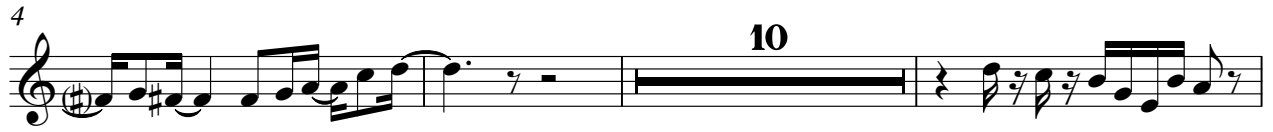

Cristina Mel - Criador

drum

♩ = 77,999977

4

6

8

10

12

14

16

18

20

V.S.

drum

V.S.

62

64

66

68

70

gt.steel

Cristina Mel - Criador

♩ = 77,999977

Cristina Mel - Criador

bass

♩ = 77,999977

5

9

12

16

20

23

28

32

35

V.S.

38

43

47

51

56

61

66

69

Cristina Mel - Criador

melody

♩ = 77,999977

9

12

16

21

24

28

35

39

41

4

2

melody

45

48

52

56

61

64

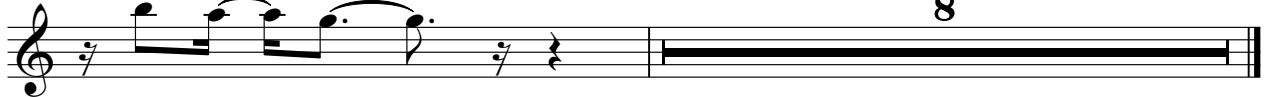

piano

Cristina Mel - Criador

♩ = 77,999977

5

8

12

15

2

piano

20

23

28

32

36

39

43

47

50

55

59

63

67

70

brass 1

Cristina Mel - Criador

♩ = 77,999977

8 9

20

15 8

44

27

Cristina Mel - Criador

str. 2

♩ = 77,999977

V.S.

2

str. 2

59

65

69

