

# Cristina Mel - De Carinho

♩ = 127,009933

Soprano Saxophone

5-string Fretless Electric Bass

Synth Strings

Solo

7

Sop. Sax.

E. Bass

Syn. Str.

Solo

13

Sop. Sax.

E. Bass

Syn. Str.

Solo

This musical score is divided into five systems, each marked with a double bar line on the left. The instruments and their parts are as follows:

72

Fl.

E. Bass

Syn. Str.

Vla.

Vla.

Solo

79

Fl.

E. Bass

Syn. Str.

Vla.

Vla.

Solo

85

Fl.

E. Bass

Syn. Str.

Vla.

Vla.

Solo

91

Fl.

E. Bass

Syn. Str.

Vla.

Vla.

Solo

97

Fl.

Sop. Sax.

E. Bass

Syn. Str.

Vla.

Vla.

Solo

103

Fl.  
Sop. Sax.  
Vib.  
E. Bass  
Syn. Str.  
Vla.  
Vla.  
Solo

109

Sop. Sax.  
Vib.  
E. Bass  
Syn. Str.  
Solo

114

Sop. Sax.

Perc.

Vib.

E. Bass

Syn. Str.

Solo

119

Fl.

Sop. Sax.

Perc.

Vib.

J. Gtr.

E. Bass

Syn. Str.

Syn. Str.

Solo

124

Fl.

Perc.

J. Gtr.

E. Bass

Syn. Str.

Solo

130

Fl.

Perc.

J. Gtr.

E. Bass

Syn. Str.

Solo

135

Fl.

Sop. Sax.

Perc.

J. Gtr.

E. Bass

Syn. Str.

Solo

141

Fl.

Sop. Sax.

Perc.

J. Gtr.

E. Bass

Syn. Str.

Solo

166

Fl.

Perc.

E. Bass

Syn. Str.

Syn. Str.

Vla.

Vla.

Solo

==

171

Fl.

Perc.

E. Bass

Syn. Str.

Vla.

Vla.

Solo

177

Fl.

Perc.

E. Bass

Syn. Str.

Vla.

Vla.

Solo

==

182

Fl.

Perc.

E. Bass

Syn. Str.

Vla.

Vla.

Solo

188

Fl.

Perc.

E. Bass

Syn. Str.

Vla.

Vla.

Solo

193

Fl.

Perc.

E. Bass

Syn. Str.

Vla.

Vla.

Solo

199

Fl.

Sop. Sax.

Perc.

E. Bass

Syn. Str.

Vla.

Vla.

Solo

205

Fl.

Sop. Sax.

Perc.

Vib.

E. Bass

Syn. Str.

Vla.

Vla.

Solo

210

Fl.  
Sop. Sax.  
Perc.  
E. Bass  
Syn. Str.  
Vla.  
Vla.  
Solo

216

Fl.  
Perc.  
E. Bass  
Syn. Str.  
Vla.  
Vla.  
Solo

221

Fl.  
Perc.  
E. Bass  
Syn. Str.  
Vla.  
Vla.  
Solo

226

Fl.  
Perc.  
E. Bass  
Syn. Str.  
Vla.  
Vla.  
Solo

231

Fl.

Perc.

E. Bass

Syn. Str.

Vla.

Vla.

Solo

237

Fl.

Perc.

E. Bass

Syn. Str.

Vla.

Vla.

Solo

20

♩ = 128,000000

243

Fl.

Sop. Sax.

Vib.

E. Bass

♩ = 128,000000

Syn. Str.

Vla.

Vla.

Solo

249    ♩ = 97,009987    ♩ = 89,009941    ♩ = 83,020050

Fl.

Sop. Sax.

E. Bass

♩ = 97,009987    ♩ = 89,009941    ♩ = 83,020050

Syn. Str.

Syn. Str.

Solo

253

Fl.

Sop. Sax.

E. Bass

Syn. Str.

Solo

Flute

Cristina Mel - De Carinho

♩ = 127,009933

18

25

35

44

55

64

74

84

94

100

16

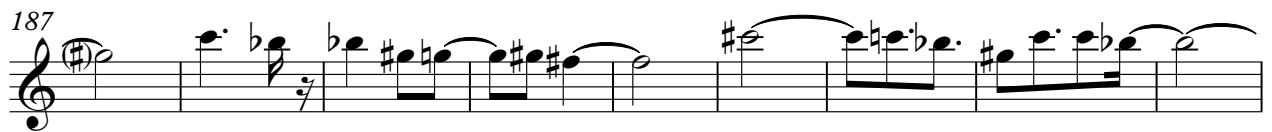
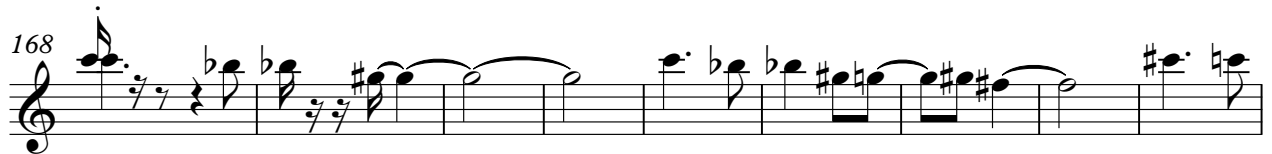

Flute

215

224

233

241

249

Soprano Saxophone

Cristina Mel - De Carinho

♩ = 127,009933

2

11 6 78

100

110 5

123 15

145 56

209 30 ♩ = 128,000000

247 ♩ = 97,009987 ♩ = 89,009941

252 ♩ = 83,020050 2

Cristina Mel - De Carinho

Percussion

♩ = 127,009933

113

6

125

135

146

156

166

175

186

197

207

6

V.S.

2

Percussion

216

226

237

♩ = 128,000000  
243

♩ = 97,009987   ♩ = 89,009941   ♩ = 83,020050

Vibraphone

Cristina Mel - De Carinho

♩ = 127,009933

46

54

105

115

123

123

26

54

208

34

♩ = 128,000000

2

247

♩ = 97,009987

♩ = 89,009941

♩ = 83,020050

2

7

5-string Fretless Electric Bass

Cristina Mel - De Carinho

♩ = 127,009933

2

11

20 43

71

81

90

99

110

120

131

V.S.

142

154

164

173

182

192

202

211

221

231

5-string Fretless Electric Bass

242

♩ = 128,000000

3

♩ = 97,009987

250 ♩ = 89,009941

♩ = 83,020050

Synth Strings

Cristina Mel - De Carinho

♩ = 127,009933

**64**

71

79

88

97

106

114

120

**45**

Synth Strings

169

177

185

192

199

207

216

224

232

239

♩ = 128,000000

Synth Strings

3

245

♩ = 97,009987 ♩ = 89,009941 ♩ = 83,020050

# Cristina Mel - De Carinho

## Synth Strings

♩ = 127,009933

2

12

21 99

126

135

146 2

158

168 74 6

251

♩ = 128,000000    ♩ = 97,009987    ♩ = 89,009941

♩ = 83,020050

Viola

Cristina Mel - De Carinho

♩ = 127,009933

64

70

81

91

102

59

168

177

188

198

210

V.S.

2

Viola

220

230

241

247

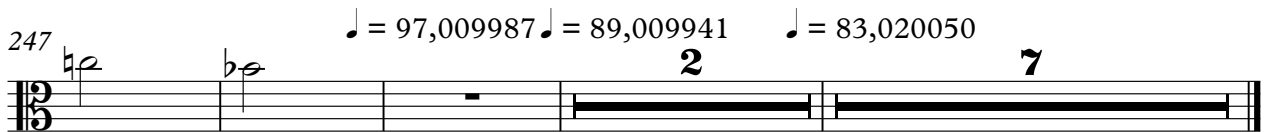

Viola

Cristina Mel - De Carinho

♩ = 127,009933

64

69

80

90

101

59

167

175

186

195

207

V.S.

2

Viola

218

229

239

$\text{♩} = 128,000000$

246

$\text{♩} = 97,009987 = 89,009941 \quad \text{♩} = 83,020050$

2 7

Cristina Mel - De Carinho

Solo

♩ = 127,009933

2

3

3

7

3

13

19

27

34

40

Solo

3

111

116

121

127

134

140

144

213

219

225

231

238

♩ = 128,000000

244

♩ = 97,009987

250

♩ = 89,009941

♩ = 83,020050

253
