

# Cristina Mel - Deus Provera

0.0"  
1.1,00  
mafezoli@prover.com.br

♩ = 72,000031

- melody**: Treble clef, 4/4 time signature. The staff contains two measures of whole rests.
- alto sax**: Treble clef, 4/4 time signature. The staff contains two measures of whole rests.
- gt.muted**: Treble clef, 4/4 time signature. The staff contains two measures of whole rests.
- bass**: Bass clef, 4/4 time signature. The first measure is a whole rest. The second measure contains a melodic line: quarter note G2, quarter note A2, quarter note B2, quarter note C3.
- organ**: Treble clef, 4/4 time signature. The staff contains two measures of whole rests.
- str. 2**: Grand staff (treble and bass clefs), 4/4 time signature. The first measure is a whole rest. The second measure contains a melodic line in the treble clef: quarter note C4, quarter note D4, quarter note E4, quarter note F4, quarter note G4, quarter note A4, quarter note B4, quarter note C5. The bass clef contains a whole rest.

♩ = 72,000031

- piano:** Plays a harmonic accompaniment with sustained chords in both the treble and bass clefs.
- piano 2:** Plays a simple melodic line with a few notes and rests.

5

alto sax

drum

piano

gt.muted

bass

organ

7

melody

alto sax

drum

piano

gt.muted

bass

organ

9

melody

drum

piano

gt.muted

bass

organ

12

melody

drum

piano

gt.muted

bass

organ

15

melody

drum

piano

gt.muted

bass

organ

18

melody

drum

piano

gt.muted

bass

organ

21

melody

drum

piano

gt.muted

bass

organ

23

melody

drum

piano

gt.muted

bass

organ

25

melody

drum

piano

gt.muted

bass

organ

27

melody

drum

piano

gt.muted

bass

organ

29

melody

drum

piano

gt.muted

bass

organ

31

melody

alto sax

drum

piano

gt.muted

bass

organ

33

melody

drum

piano

gt.muted

bass

organ

36

melody

drum

piano

gt.muted

bass

organ

39

melody

drum

piano

gt.muted

bass

organ

42

melody

drum

piano

gt.muted

bass

organ

45

melody

alto sax

drum

piano

gt.muted

bass

organ

47

melody

drum

piano

gt.muted

bass

organ

49

melody

drum

piano

gt.muted

bass

organ

51

melody

drum

piano

gt.muted

bass

organ

53

melody

drum

piano

gt.muted

bass

organ

55

melody

drum

piano

gt.muted

bass

organ

57

melody

alto sax

drum

piano

gt.muted

bass

organ

59

alto sax

drum

piano

gt.muted

bass

organ

61

alto sax

drum

piano

gt.muted

bass

organ

63

melody

alto sax

drum

piano

gt.muted

bass

organ

65

melody

drum

piano

gt.muted

bass

organ

67

melody

drum

piano

gt.muted

bass

organ

69

melody

alto sax

drum

piano

gt.muted

bass

organ

Cristina Mel - Deus Provera

melody

♩ = 72,000031

7

11

15

19

24

28

32

36

41

45

V.S.

2

melody

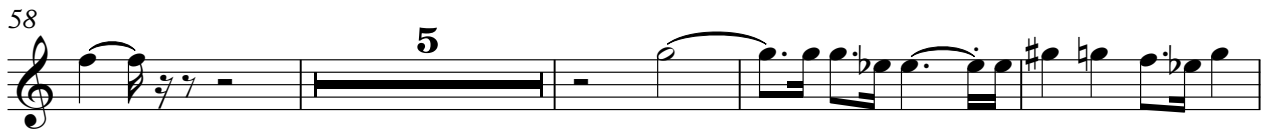

Cristina Mel - Deus Provera

alto sax

♩ = 72,000031

2

3

3

3

6

3

6

9

23

12

6

3

3

46

10

6

3

3

59

3

3

3

3

63

4

3

3

Cristina Mel - Deus Provera

drum

♩ = 72,000031

4

6

8

11

15

19

22

24

26

V.S.

2

drum

drum

3

53

55

57

59

61

63

65

67

69

piano

# Cristina Mel - Deus Provera

♩ = 72,000031

Measures 9-11 of the piano score. The right hand continues with a melodic line, and the left hand maintains a steady accompaniment with chords and moving bass lines.

Measures 15-17 of the piano score. The right hand has a melodic line with some chords, and the left hand continues with a moving bass line and chords.

Measures 18-21 of the piano score. The piece concludes with a final melodic phrase in the right hand and a concluding bass line in the left hand.

V.S.

21

26

30

33

37

41

45

48

52

56

61

65

68

piano 2

Cristina Mel - Deus Provera

♩ = 72,000031

4

66

Cristina Mel - Deus Provera

gt.muted

♩ = 72,000031

2

8

15

22

28

34

41

47

53

59

V.S.

2

gt.muted

65

3 3

Cristina Mel - Deus Provera

bass

♩ = 72,000031

5

10

15

21

26

32

37

41

46

V.S.

2

bass

51

56

61

66

Cristina Mel - Deus Provera

organ

♩ = 72,000031

V.S.

2

organ

53

59

65

68

str. 2

# Cristina Mel - Deus Provera

♩ = 72,000031

4 **66**
