

Cristina Mel - Mae

♩ = 147,000092

FLAUTA

DRUMS

PIANO

CORDAS

BASS

♩ = 147,000092

7

FLAUTA

DRUMS

PIANO

CORDAS

CORDAS

BASS

13

FLAUTA

DRUMS

PIANO

CORDAS

CORDAS

BASS

19

DRUMS

PIANO

AC.GUITAR

PADS

BASS

24

CANTO

DRUMS

PIANO

AC.GUITAR

PADS

BASS

29

CANTO

DRUMS

PIANO

AC.GUITAR

PADS

BASS

53

CANTO

DRUMS

PIANO

CORDAS

BASS

59

CANTO

DRUMS

PIANO

PADS

CORDAS

CORDAS

BASS

65

FLAUTA

CANTO

DRUMS

PIANO

PADS

CORDAS

BASS

70

FLAUTA

CANTO

DRUMS

PIANO

CORDAS

BASS

77

FLAUTA

CANTO

DRUMS

PIANO

CORDAS

CORDAS

BASS

83

CANTO

DRUMS

PIANO

CORDAS

CORDAS

BASS

89

FLAUTA

CANTO

DRUMS

PIANO

CORDAS

CORDAS

BASS

107

CANTO

DRUMS

PIANO

CORDAS

CORDAS

BASS

113

CANTO

DRUMS

PIANO

CORDAS

CORDAS

BASS

120

FLAUTA

CANTO

DRUMS

PIANO

CORDAS

CORDAS

BASS

126

FLAUTA

DRUMS

PIANO

CORDAS

BASS

132

FLAUTA

DRUMS

PIANO

CORDAS

BASS

138

FLAUTA

CANTO

DRUMS

PIANO

PADS

CORDAS

BASS

144

FLAUTA

CANTO

DRUMS

PIANO

PADS

BASS

150

FLAUTA

CANTO

DRUMS

PIANO

BASS

156

FLAUTA

CANTO

DRUMS

PIANO

CORDAS

BASS

162

CANTO

DRUMS

PIANO

CORDAS

BASS

168

FLAUTA

CANTO

DRUMS

PIANO

CORDAS

CORDAS

BASS

186

FLAUTA

CANTO

DRUMS

PIANO

CORDAS

CORDAS

BASS

193

CANTO

DRUMS

PIANO

CORDAS

CORDAS

BASS

200

CANTO

DRUMS

PIANO

CORDAS

CORDAS

BASS

206

FLAUTA

DRUMS

PIANO

CORDAS

CORDAS

BASS

211

FLAUTA

CANTO

DRUMS

PIANO

CORDAS

BASS

217

FLAUTA

CANTO

DRUMS

PIANO

CORDAS

CORDAS

BASS

224

CANTO

DRUMS

PIANO

CORDAS

CORDAS

BASS

0'09.3"
233.1,00
RALL

230

CANTO

DRUMS

PIANO

CORDAS

CORDAS

BASS

237

FLAUTA

DRUMS

PIANO

PADS

CORDAS

CORDAS

BASS

242

FLAUTA

DRUMS

PIANO

PADS

CORDAS

CORDAS

BASS

245

FLAUTA

DRUMS

PIANO

CORDAS

CORDAS

BASS

FLAUTA

Cristina Mel - Mae

♩ = 147,000092

2

11

19 46

72

81 10

99 23

130

139 4

151 12

170 8

2

FLAUTA

186

19

213

221

12

241

CANTO

Cristina Mel - Mae

♩ = 147,000092

26

33

41

51

61

70

81

91

100

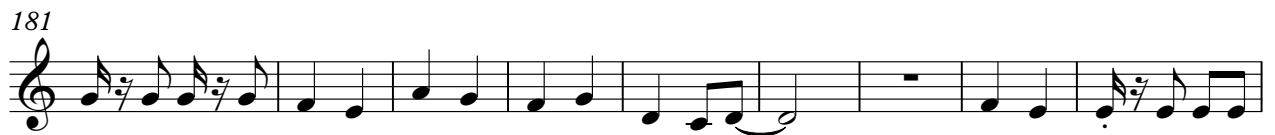
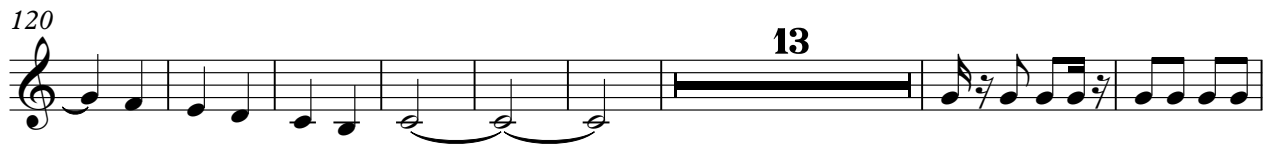

230

CANTO

3

15

DRUMS

Cristina Mel - Mae

♩ = 147,000092

2

12

22

33

44

55

65

76

87

98

V.S.

DRUMS

109

120

130

140

151

162

172

183

194

205

DRUMS

215

226

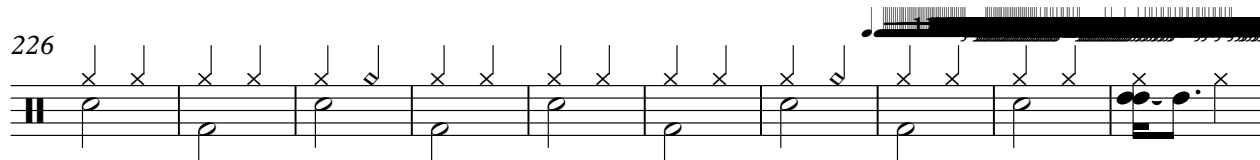

236

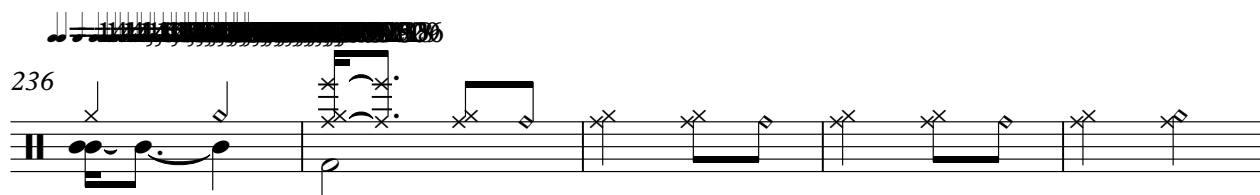

241

PIANO

Cristina Mel - Mae

♩ = 147,000092

10

16

23

29

33

75

81

88

95

103

107

111

119

125

131

137

144

189

196

204

210

216

223

230

237

242

♩ = 147,000092
18

24

32 **198**

233 **15**

PADS

Cristina Mel - Mae

♩ = 147,000092

19

28

62

140

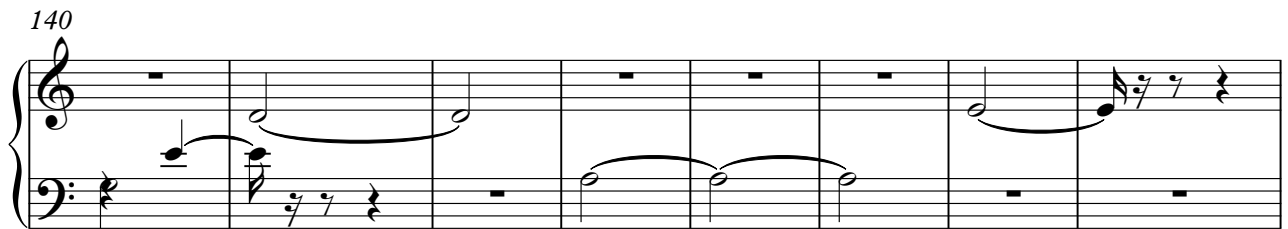

148

240

CORDAS

Cristina Mel - Mae

♩ = 147,000092

2

11

19 42

68

78

88

97

105

114

121 49

CORDAS

173

181

191

200

209

219

228

237

244

CORDAS

Cristina Mel - Mae

♩ = 147,000092

10

18 38 18

79

90

101

111

122

132 17

157

CORDAS

167

179

189

200

210

7

227

238

245

Cristina Mel - Mae

BASS

♩ = 147,000092

2

12

24

35

45

55

67

77

87

98

V.S.

215

225

236

244
