

# Cristina Mel - Pra Sempre Em Meu Coracao

♩ = 148,000153

BASS

PIANO

PADS

♩ = 148,000153

9

BASS

PIANO

CORDAS

PADS

18

BASS

PIANO

CORDAS

PADS

24

BASS

PIANO

CORDAS

PADS

35

CANTO

OBOE

DISTORTION

PIANO

CORDAS

PADS

42

CANTO

PIANO

50

CANTO

PIANO

57

CANTO

PIANO

64

CANTO

OBOE

DRUMS

BASS

PIANO

PADS

70

CANTO

OBOE

DRUMS

BASS

PIANO

PADS

77

CANTO

OBOE

DRUMS

BASS

PIANO

PADS

83

CANTO

OBOE

DRUMS

BASS

PIANO

PADS

89

CANTO

OBOE

DRUMS

BASS

PIANO

PADS

95

CANTO

OBOE

DRUMS

BASS

PIANO

PADS

101

CANTO

OBOE

DRUMS

BASS

PIANO

PADS

107

CANTO

OBOE

DRUMS

BASS

PIANO

PADS

114

CANTO

OBOE

DRUMS

BASS

PIANO

PADS

120

CANTO

OBOE

DRUMS

BASS

PIANO

PADS

126

CANTO

OBOE

DRUMS

BASS

PIANO

PADS

132

BASS

PIANO

PADS

138

CANTO

DRUMS

AC. GUITAR

BASS

PIANO

PADS

145

CANTO

DRUMS

AC. GUITAR

BASS

PIANO

CORDAS

PADS

157

CANTO

DRUMS

AC. GUITAR

BASS

PIANO

CORDAS

PADS

163

CANTO

DRUMS

AC. GUITAR

BASS

PIANO

CORDAS

PADS

169

CANTO

DRUMS

AC. GUITAR

BASS

PIANO

CORDAS

PADS

176

CANTO

DRUMS

AC. GUITAR

BASS

PIANO

CORDAS

PADS

182

CANTO

DRUMS

AC. GUITAR

BASS

PIANO

CORDAS

PADS

188

CANTO

DRUMS

AC. GUITAR

BASS

PIANO

CORDAS

PADS

194

CANTO

DRUMS

AC.GUITAR

BASS

PIANO

CORDAS

PADS

200

CANTO

DRUMS

AC. GUITAR

BASS

PIANO

CORDAS

PADS

Detailed description of the musical score: The score is for page 21, starting at measure 200. It consists of seven staves. The CANTO staff (top) has a treble clef and a melodic line with a sharp sign. The DRUMS staff has a double bar line and a rhythmic pattern with 'x' marks. The AC. GUITAR staff has a treble clef and a complex melodic line with many sharps. The BASS staff has a bass clef and a low-frequency line. The PIANO staff has a grand staff with a rhythmic accompaniment. The CORDAS staff has a treble clef and a melodic line with a sharp sign. The PADS staff has a treble clef and a complex melodic line with many sharps.

206

CANTO

DRUMS

AC.GUITAR

BASS

PIANO

CORDAS

PADS

212

CANTO

DRUMS

BASS

PIANO

PADS

218

CANTO

DRUMS

BASS

PIANO

PADS

225

CANTO

DRUMS

BASS

PIANO

PADS

231

CANTO

DRUMS

DISTORTION

BASS

PIANO

PADS

237

CANTO

DRUMS

DISTORTION

BASS

PIANO

PADS

243

DRUMS

DISTORTION

DISTORTION

BASS

PIANO

PADS

249

CANTO

DRUMS

DISTORTION

DISTORTION

BASS

PIANO

PADS

255

CANTO

DRUMS

BASS

PIANO

PADS

261

CANTO

OBOE

DRUMS

BASS

PIANO

PADS

267

OBOE

BASS

PIANO

PADS

273

BASS

PIANO

PADS

278

DRUMS

BASS

PIANO

PADS

♩ = 140,00933

♩ = 140,00933

CANTO

Cristina Mel - Pra Sempre Em Meu Coracao

♩ = 148,000153

**33**

41

51

62

72

83

93

103

114

122

**13**

143

153

164

174

185

195

205

216

226

236

13

257

263

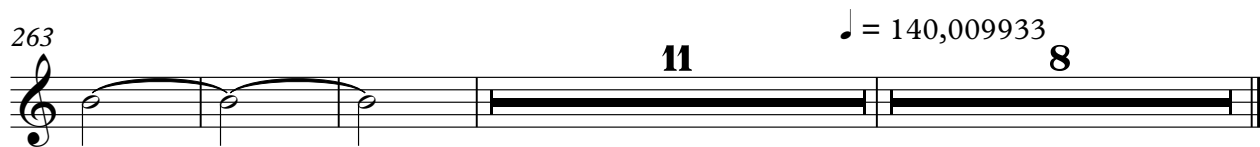

OBOE

Cristina Mel - Pra Sempre Em Meu Coracao

♩ = 148,000153

31

40 28

75

85

95

105 3 7

122 5 132

264 9 8

♩ = 140,009933

DRUMS

Cristina Mel - Pra Sempre Em Meu Coracao

♩ = 148,000153

**65**

II 2/4

74

II

86

II

98

II

108

II

119

II

125

**15**

II

DRUMS

143

155

167

179

191

203

213

224

235

246

DRUMS

257

264

♩ = 140,009933

**13**

**2**

**5**

♩ = 148,000153

**142**

149

157

165

173

182

190

198

205

**70**

♩ = 140,009933

**8**

DISTORTION

Cristina Mel - Pra Sempre Em Meu Coracao

♩ = 148,000153

32 199

235

244

250 #2

♩ = 140,009933

26 8

DISTORTION

Cristina Mel - Pra Sempre Em Meu Coracao

♩ = 148,000153

**242**

Cristina Mel - Pra Sempre Em Meu Coracao

BASS

♩ = 148,000153

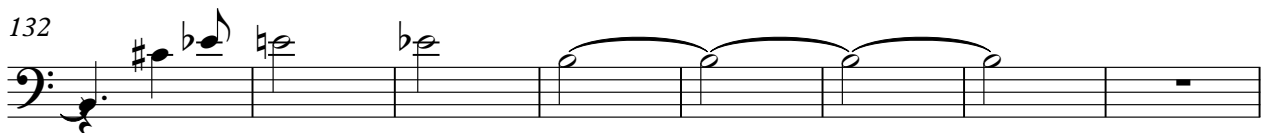
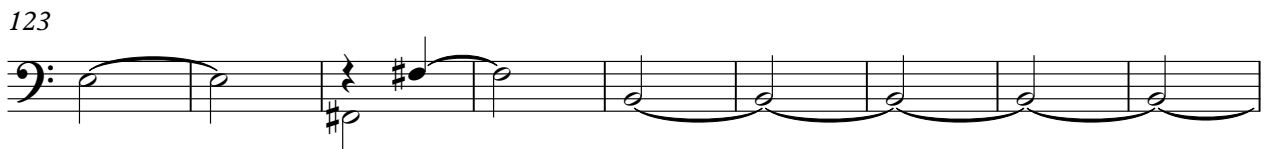
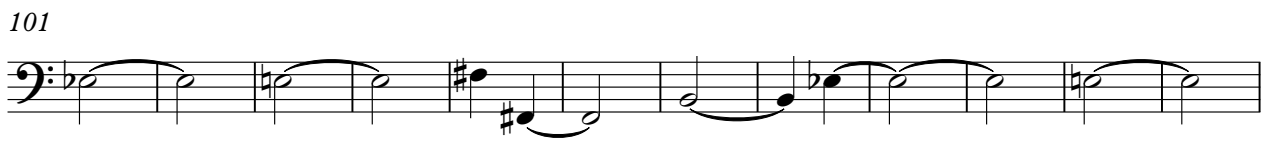
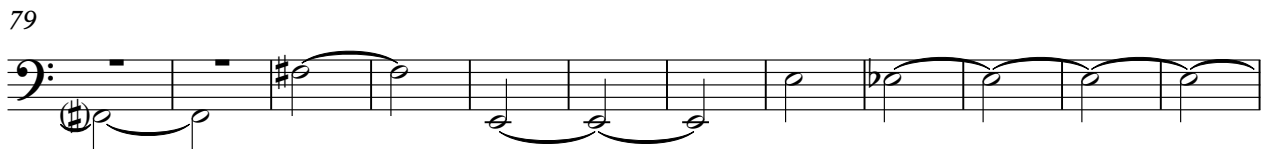
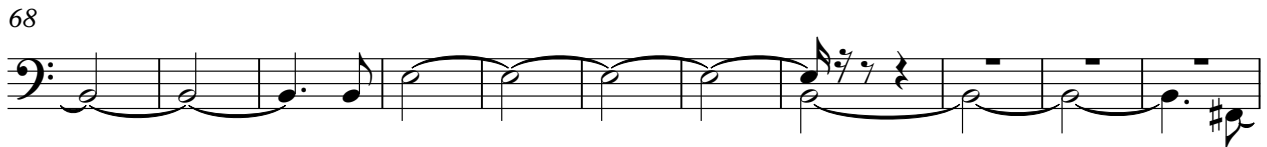

140

151

163

174

185

197

208

219

229

239

47

54

61

68

75

83

90

97

105

113

119

125

132

138

145

152

160

167

175

182

191

198

204

211

218

226

234

242

250

257

264

270

275

$\text{♩} = 140,009933$

CORDAS

Cristina Mel - Pra Sempre Em Meu Coracao

♩ = 148,000153

14

4

25

3

3

35

110

151

163

174

186

V.S.

2

CORDAS

197

206

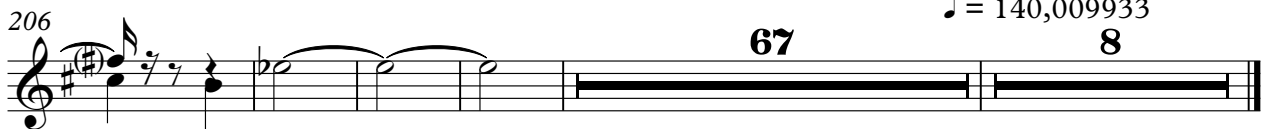

♩ = 148,000153

2

11

19

28

36

31

75

85

97

107

117

V.S.

125

135

146

157

167

184

194

206

216

226

234

243

253

261

271

♩ = 140,009933

279
