

Cristina Mel - Presente De Deus

♩ = 67,999992

Percussion

5-string Electric Bass

♩ = 67,999992

Synth Strings

Solo

6

Perc.

E. Bass

Syn. Str.

Syn. Str.

Solo

11

Picc.

E. Bass

Syn. Str.

Syn. Str.

Solo

16

Picc.

Perc.

Syn. Str.

Solo

21

Picc.

Perc.

Syn. Str.

Syn. Str.

Solo

26

Picc.

Perc.

E. Gtr.

E. Bass

Syn. Str.

Syn. Str.

Solo

31

Picc.

Perc.

E. Gtr.

E. Bass

Syn. Str.

Solo

36

Picc.

Perc.

E. Gtr.

E. Bass

Syn. Str.

Syn. Str.

Solo

41

Picc.

Perc.

E. Bass

Syn. Str.

Solo

45

Picc.

Perc.

E. Gtr.

E. Bass

Syn. Str.

Solo

49

Picc.

Perc.

E. Gtr.

E. Bass

Syn. Str.

Solo

53

Picc.

Perc.

E. Gtr.

E. Bass

Syn. Str.

Solo

57

Picc.

Perc.

E. Gtr.

E. Bass

Syn. Str.

Solo

3

61

Picc.

Perc.

E. Gtr.

E. Bass

Syn. Str.

Syn. Str.

Solo

66

Alto Sax.

Perc.

E. Gtr.

E. Bass

Syn. Str.

Solo

70

Picc.

Alto Sax.

Perc.

E. Gtr.

E. Bass

Syn. Str.

Solo

74

Picc.

Alto Sax.

Perc.

E. Gtr.

E. Bass

Solo

78

Picc.

Alto Sax.

Perc.

E. Gtr.

E. Bass

Solo

82

Picc.

Perc.

E. Gtr.

E. Bass

Syn. Str.

Solo

86

Picc.

Perc.

E. Bass

Syn. Str.

Solo

90

Picc.

Perc.

E. Gtr.

E. Bass

Syn. Str.

Syn. Str.

Solo

94

Picc.

Perc.

E. Gtr.

E. Bass

Syn. Str.

Syn. Str.

Solo

Detailed description of the musical score: The score is divided into two systems, measures 90-93 and 94-97. The top system (measures 90-93) includes Piccolo (Picc.), Percussion (Perc.), Electric Guitar (E. Gtr.), Electric Bass (E. Bass), two Synthesizer Strings (Syn. Str.) parts, and a Solo part. The bottom system (measures 94-97) includes Piccolo (Picc.), Percussion (Perc.), Electric Guitar (E. Gtr.), Electric Bass (E. Bass), two Synthesizer Strings (Syn. Str.) parts, and a Solo part. The Solo part is written in a style that suggests guitar tablature, with vertical lines indicating fret positions. The Piccolo part features melodic lines with triplets and slurs. The Percussion part consists of rhythmic patterns marked with 'x'. The Electric Guitar part has chords and melodic fragments. The Electric Bass part provides a steady bass line. The Synthesizer Strings parts provide harmonic support with sustained chords and moving lines. A double bar line is present between the two systems.

98

Picc.

Perc.

E. Gtr.

E. Bass

Syn. Str.

Solo

3

3

102

Picc.

Perc.

E. Gtr.

E. Bass

Syn. Str.

Syn. Str.

Solo

3

106

Picc.

Perc.

E. Gtr.

E. Bass

Syn. Str.

Syn. Str.

Solo

111

Picc.

Perc.

E. Gtr.

E. Bass

Syn. Str.

Syn. Str.

Solo

115

Picc.
Perc.
E. Gtr.
E. Bass
Syn. Str.
Syn. Str.
Solo

119

Picc.
Perc.
E. Gtr.
E. Bass
Syn. Str.
Solo

123

Picc.

Perc.

E. Gtr.

E. Bass

Syn. Str.

Syn. Str.

Solo

127

Picc.

Perc.

E. Gtr.

E. Bass

Syn. Str.

Syn. Str.

Solo

♩ = 67,4899

♩ = 67,4899

132 ~~6762349966365947528153496213074900259,989983~~

Picc. 

Alto Sax. 

Perc. 

E. Bass 

~~6762349966365947528153496213074900259,989983~~

Syn. Str. 

Syn. Str. 

Solo 

136  ♭  ♭  ♭  ♭ 

E. Bass 

Syn. Str. 

Syn. Str. 

Solo 

139

E. Bass

The E. Bass staff is in bass clef with a key signature of one flat. It contains four measures of music. The first measure has a quarter note G2. The second measure has a quarter note F2. The third measure has a quarter note E2. The fourth measure has a quarter note D2, followed by a quarter rest, a quarter note C2, and a quarter rest. A fermata is placed over the D2 note in the fourth measure.

Syn. Str.

The Syn. Str. staff is in treble clef with a key signature of one flat. It contains four measures of music. The first measure has a quarter note G4. The second measure has a quarter note F4. The third measure has a quarter note E4. The fourth measure has a quarter note D4, followed by a quarter rest, a quarter note C4, and a quarter rest. A fermata is placed over the D4 note in the fourth measure.

Solo

The Solo staff is in treble clef with a key signature of one flat. It contains four measures of music. The first measure has a quarter note G4. The second measure has a quarter note F4. The third measure has a quarter note E4. The fourth measure has a quarter note D4, followed by a quarter rest, a quarter note C4, and a quarter rest. A fermata is placed over the D4 note in the fourth measure.

Piccolo

Cristina Mel - Presente De Deus

♩ = 67,999992

10

16

23

30

37

44

52

59

7

Piccolo

73

80

87

95

103

112

120

128

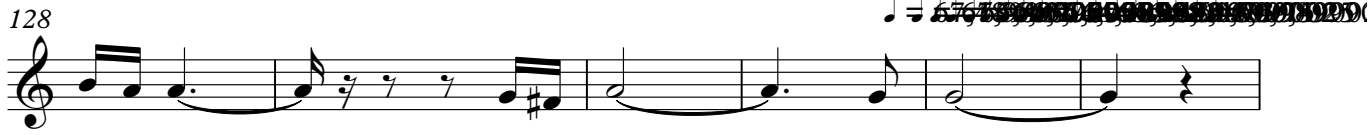

♩ = 59,989983

134

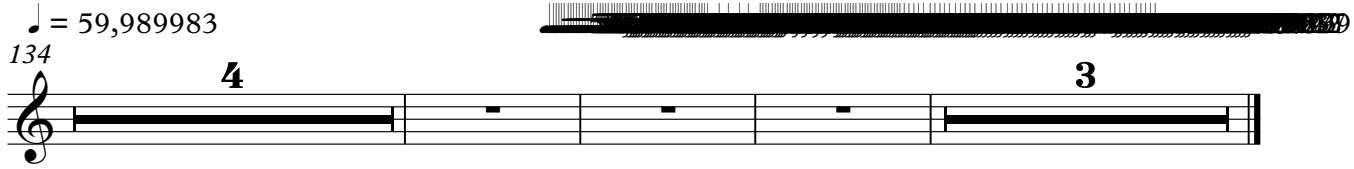

Alto Saxophone

Cristina Mel - Presente De Deus

♩ = 67,999992

65

3

71

3

79

52

♩ = 67,999992

3

134

♩ = 59,989983

2

3

Cristina Mel - Presente De Deus

Percussion

♩ = 67,999992

2

11

6 3 3 2

29

40

49

58

66

74

84

91

V.S.

Percussion

98

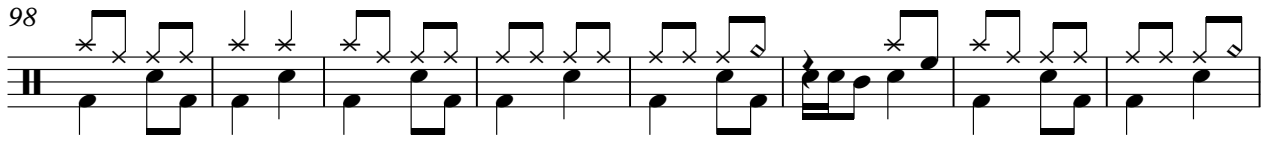

106

113

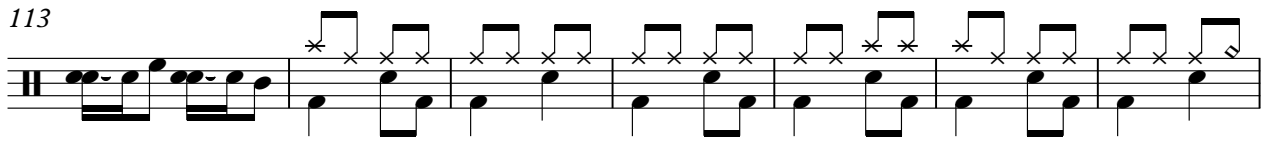

120

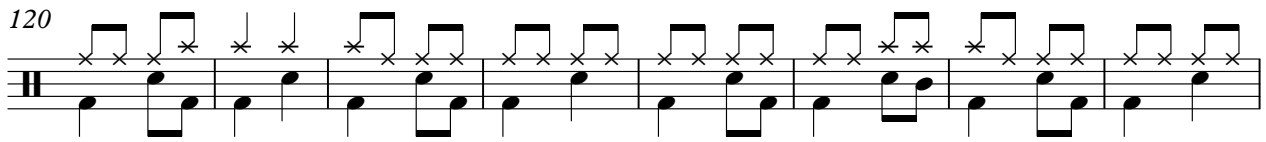

128

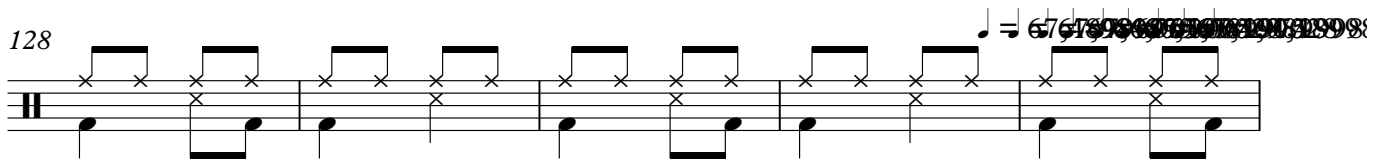

133

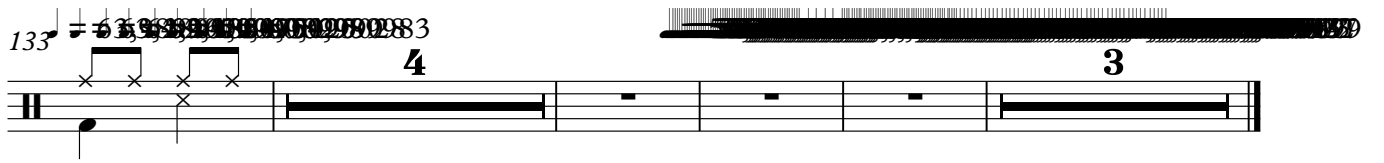

♩ = 67,999992

27

34

8

47

53

59

4

68

75

2

82

6

92

97

103

112

118

124

131

114

124

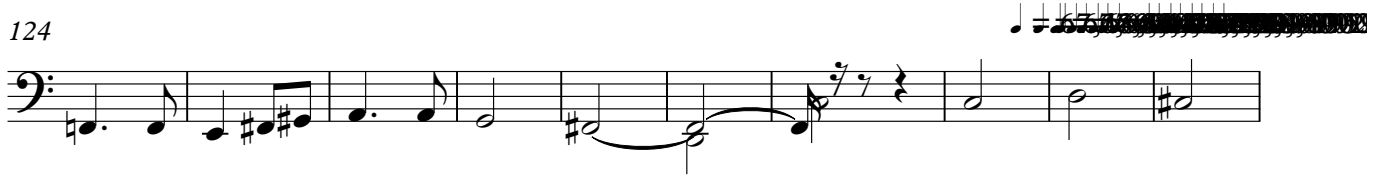

134 = 59,989983

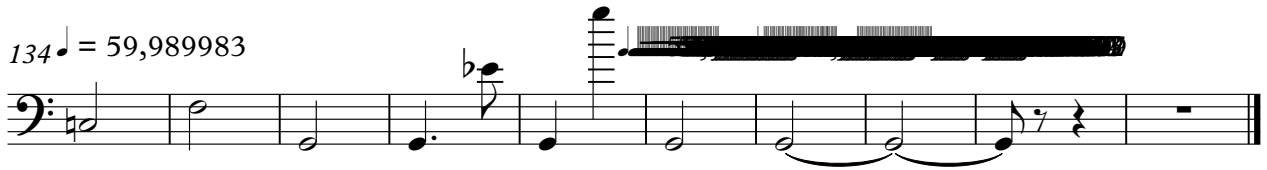

Synth Strings

Cristina Mel - Presente De Deus

♩ = 67,999992

6

13

11

31

4

42

51

61

71

18

96

104

3

114

124

134 ♩ = 59,989983

♩ = 59,9899

139

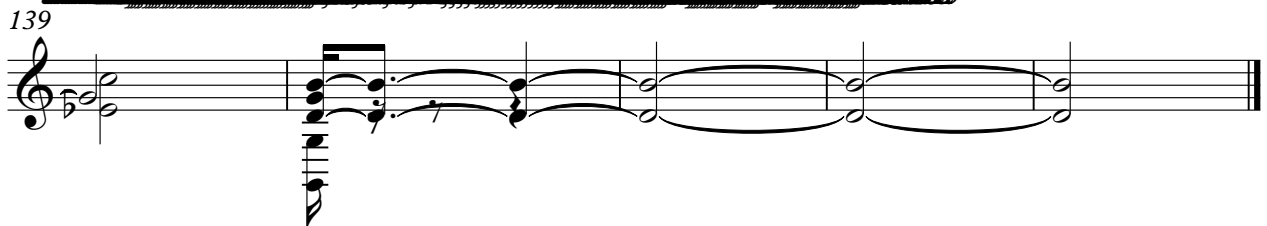

Cristina Mel - Presente De Deus

Synth Strings

♩ = 67,999992

2

13 7

28 8 22

62 16

83

90

97 6 2 2

113 6

126

134 ♩ = 59,989983 3

Cristina Mel - Presente De Deus

Solo

♩ = 67,999992

7

13

19

24

30

37

42

47

52

V.S.

111

116

121

125

131

678983

136

= 59,989

139

3