

Cristina Mel - Pular Corda

♩ = 133,020004

6

13

Perc.

Perc.

E. Gtr.

E. Bass

Organ

18

Bar. Tpt.

Perc.

Perc.

E. Gtr.

E. Bass

Organ

23

Bar. Tpt.

Perc.

Perc.

E. Gtr.

E. Bass

Organ

29

Bar. Tpt.

Perc.

Perc.

E. Gtr.

E. Bass

Organ

35

Bar. Tpt.

Perc.

Perc.

E. Gtr.

E. Bass

Organ

41

Bar. Tpt.

Perc.

Perc.

E. Gtr.

E. Bass

Organ

47

Bar. Tpt.

Perc.

Perc.

E. Gtr.

E. Bass

Organ

3

53

Bar. Tpt.

Perc.

Perc.

E. Gtr.

E. Bass

Organ

58

Bar. Tpt.

Perc.

Perc.

E. Gtr.

E. Bass

Organ

64

Bar. Tpt.

Perc.

Perc.

E. Gtr.

E. Bass

Organ

70

Bar. Tpt.

Perc.

Perc.

E. Gtr.

E. Bass

Organ

76

Bar. Tpt.

Perc.

Perc.

E. Gtr.

E. Bass

Organ

82

Bar. Tpt.

Perc.

Perc.

E. Gtr.

E. Bass

Organ

88

Bar. Tpt.

Perc.

Perc.

E. Gtr.

E. Bass

Organ

94

Bar. Tpt.

Perc.

Perc.

E. Gtr.

E. Gtr.

E. Bass

Organ

100

Bar. Tpt.

Perc.

Perc.

E. Gtr.

E. Bass

Organ

106

Bar. Tpt.

Perc.

Perc.

E. Gtr.

E. Bass

Organ

113

Bar. Tpt.

Perc.

Perc.

E. Gtr.

E. Bass

Organ

118

Bar. Tpt.

Perc.

Perc.

E. Gtr.

E. Bass

Organ

123

Bar. Tpt.

Perc.

Perc.

E. Gtr.

E. Bass

Organ

129

Bar. Tpt.

Perc.

Perc.

E. Gtr.

E. Bass

Organ

135

Bar. Tpt.

Perc.

Perc.

E. Gtr.

E. Bass

Organ

141

Bar. Tpt.

Perc.

Perc.

E. Gtr.

E. Bass

Organ

148

Perc.

Perc.

E. Gtr.

E. Bass

Organ

155

Perc.

Perc.

E. Gtr.

E. Bass

Organ

161

Bar. Tpt.

Perc.

Perc.

E. Gtr.

E. Bass

Organ

6

166

Bar. Tpt.

Perc.

Perc.

E. Gtr.

E. Bass

Organ

171

Bar. Tpt.

Perc.

Perc.

E. Gtr.

E. Bass

Organ

177

Bar. Tpt.

Perc.

Perc.

E. Gtr.

E. Bass

Organ

183

Bar. Tpt.

Perc.

Perc.

E. Gtr.

E. Bass

Organ

189

Bar. Tpt.

Perc.

Perc.

E. Gtr.

E. Bass

Organ

195

Bar. Tpt.

Perc.

Perc.

E. Gtr.

E. Bass

Organ

201

Bar. Tpt.

Perc.

Perc.

E. Gtr.

E. Bass

Organ

207

Bar. Tpt.

Perc.

Perc.

E. Gtr.

E. Bass

Organ

213

Bar. Tpt.

Perc.

Perc.

E. Gtr.

E. Bass

Organ

218

Bar. Tpt.

Perc.

Perc.

E. Gtr.

E. Bass

Organ

224

Bar. Tpt.

Perc.

Perc.

E. Gtr.

E. Bass

Organ

230

Bar. Tpt.

Perc.

Perc.

E. Gtr.

E. Bass

Organ

235

Bar. Tpt.

Perc.

Perc.

E. Gtr.

E. Bass

Organ

241

Bar. Tpt.

Perc.

Perc.

E. Gtr.

E. Bass

Organ

247

Bar. Tpt.

Perc.

Perc.

E. Gtr.

E. Bass

Organ

253

Bar. Tpt.

Perc.

Perc.

E. Gtr.

E. Bass

Organ

257

Bar. Tpt.

Perc.

Perc.

E. Gtr.

E. Bass

Organ

Baroque Trumpet

Cristina Mel - Pular Corda

♩ = 133,020004

17

24

32

40

48

55

63

71

79

85

Baroque Trumpet

90

98

106

113

121

129

137

145

167

175

183

191

199

207

215

223

231

239

247

254

Cristina Mel - Pular Corda

Percussion

♩ = 133,020004
2

11

20

29

38

47

55

64

73

82

V.S.

91

100

109

118

127

136

145

154

163

172

181

190

199

208

217

226

235

244

252

Cristina Mel - Pular Corda

Percussion

♩ = 133,020004

2

12

23

34

45

57

68

79

90

101

V.S.

112

124

135

146

157

168

179

190

201

212

223

234

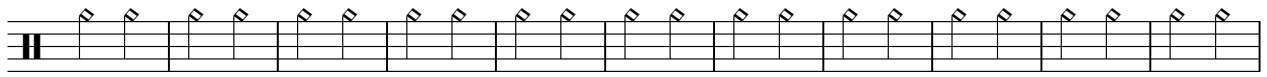

245

253

Electric Guitar

Cristina Mel - Pular Corda

$\text{♩} = 133,020004$

2

11

20

27

34

41

4

51

59

67

75

V.S.

83

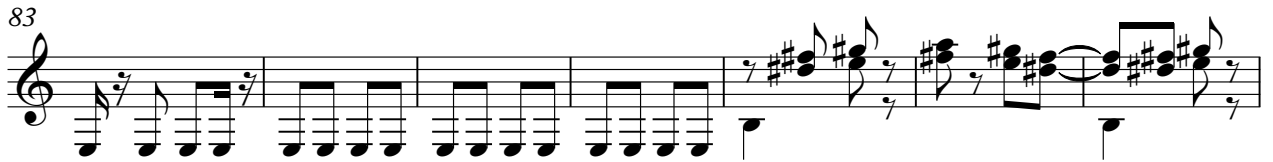

90

98

105

115

123

131

139

147

156

4

165

172

180

188

197

204

212

219

227

235

243

251

♩ = 133,020004

94

97

161

Cristina Mel - Pular Corda

Electric Bass

♩ = 133,020004

V.S.

83

90

98

106

115

123

131

139

147

156

165

173

181

189

197

205

213

221

229

237

V.S.

245

252

Rock Organ

Cristina Mel - Pular Corda

♩ = 133,020004

6

6

8

16

6

24

35

44

3

53

V.S.

Rock Organ

63

73

83

93

104

113

3

121

131

Rock Organ

V.S.

4

Rock Organ

239

249

255
