

# Croate - AKOODEMP

♩ = 106,999939

tk9

tk10

tk4

tk5

tk8

tk1

tk6

tk3

♩ = 106,999939

tk10

tk4

tk5

tk6

tk3

tk10: Drum line with cymbals (x) and snare (H).  
tk3: Bass line with sustained notes and a melodic phrase.

tk10

tk5

tk8

tk3

tk10: Drum line with cymbals (x) and snare (H).  
tk8: Bass line with sustained notes.  
tk3: Bass line with sustained notes and a melodic phrase.

8

tk10

tk5

tk8

tk3

10

tk10

tk5

tk8

tk3

tk10

tk5

tk8

tk3

14

tk10

tk4

tk5

tk8

tk6

tk3

tk10: Snare on 14, 15. Tom on 14.

tk4: Whole note on 14, half note on 15.

tk5: Complex melodic line.

tk8: Whole note on 14, half note on 15.

tk6: Whole note on 14, half note on 15.

tk3: Whole note on 14, half note on 15.

16

tk10

tk4

tk5

tk8

tk6

tk3

tk10: Snare on 16, 17. Tom on 16.

tk4: Whole note on 16, half note on 17.

tk5: Complex melodic line.

tk8: Whole note on 16, half note on 17.

tk6: Whole note on 16, half note on 17.

tk3: Whole note on 16, half note on 17.

18

tk10

tk4

tk5

tk8

tk6

tk3

20

tk10

tk4

tk5

tk8

tk6

tk3

22

tk10

tk4

tk5

tk8

tk6

tk3

24

tk10

tk4

tk5

tk8

tk6

tk3

26

tk10

tk4

tk5

tk8

tk6

tk3

29

tk10

tk4

tk5

tk8

tk6

tk3

31

tk10

tk4

tk5

tk8

tk6

tk3

34

tk10

tk4

tk5

tk8

tk6

tk3

37

tk10

tk4

tk5

tk8

tk6

tk3

39

tk10

tk4

tk5

tk8

tk6

tk3

42

tk9

tk10

tk4

tk5

tk8

tk6

tk3

44

tk9

tk10

tk5

tk8

tk3

46

tk9

tk10

tk5

tk8

tk3

48

tk10

tk4

tk5

tk8

tk6

tk3

50

tk10 tk4 tk5 tk8 tk6 tk3

52

tk10 tk4 tk5 tk8 tk6 tk3

54

tk10

tk5

tk8

tk3

56

tk10

tk4

tk5

tk8

tk6

tk3

58

tk10

tk5

tk8

tk3

tk10: Drum notation with eighth and sixteenth notes, x marks.

tk5: Treble clef, chords, eighth notes.

tk8: Bass clef, half note, quarter note.

tk3: Bass clef, long sustain line, key signature change (one sharp to two sharps).

60

tk10

tk4

tk5

tk8

tk6

tk3

tk10: Drum notation with eighth and sixteenth notes, x marks.

tk4: Treble clef, half note, quarter note.

tk5: Treble clef, chords, eighth notes.

tk8: Bass clef, half note, quarter note.

tk6: Treble clef, half note, quarter note.

tk3: Bass clef, long sustain line, key signature change (two sharps to one sharp).

63

tk10

tk4

tk5

tk8

tk6

tk3

65

tk10

tk5

tk8

tk3

67

tk10

tk4

tk5

tk8

tk6

tk3

69

tk10

tk4

tk5

tk8

tk6

tk3

71

tk10

tk4

tk5

tk8

tk6

tk3

=

73

tk10

tk5

tk8

tk3

76

tk10

tk4

tk5

tk8

tk6

tk3

tk10: Snare on 76, Tom on 77.

tk4: Whole rest on 76, descending eighth-note scale on 77.

tk5: Eighth-note chords on 76 and 77.

tk8: Half note on 76, quarter note on 77.

tk6: Whole rest on 76, descending eighth-note scale on 77.

tk3: Whole note chord on 76, half note chord on 77.

78

tk10

tk4

tk5

tk8

tk6

tk3

tk10: Snare on 78, Tom on 79.

tk4: Whole rest on 78, descending eighth-note scale on 79.

tk5: Eighth-note chords on 78 and 79.

tk8: Half note on 78, quarter note on 79.

tk6: Whole rest on 78, descending eighth-note scale on 79.

tk3: Whole note chord on 78, half note chord on 79.

80

tk10

tk4

tk5

tk8

tk6

tk3

83

tk10

tk4

tk5

tk8

tk6

tk3

♩ = 160999

86

tk10

tk5

tk8

tk3

tk10: Drum notation with eighth notes and rests.

tk5: Treble guitar notation with eighth notes, sixteenth notes, and many accidentals (sharps, flats, naturals).

tk8: Bass guitar notation with eighth notes and rests.

tk3: Bass guitar notation with many accidentals and rests.

88

tk9

tk10

tk4

tk5

tk8

tk6

tk3

tk9: Treble guitar notation with eighth notes, sixteenth notes, and many accidentals.

tk10: Drum notation with eighth notes and rests.

tk4: Treble guitar notation with eighth notes, sixteenth notes, and many accidentals.

tk5: Treble guitar notation with eighth notes, sixteenth notes, and many accidentals.

tk8: Bass guitar notation with eighth notes and rests.

tk6: Treble guitar notation with eighth notes, sixteenth notes, and many accidentals.

tk3: Bass guitar notation with many accidentals and rests.

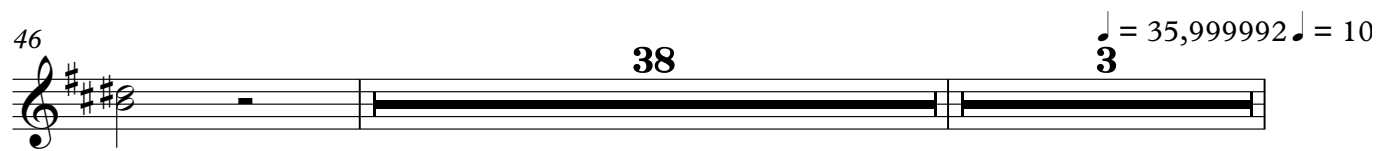

♩ = 106,999939

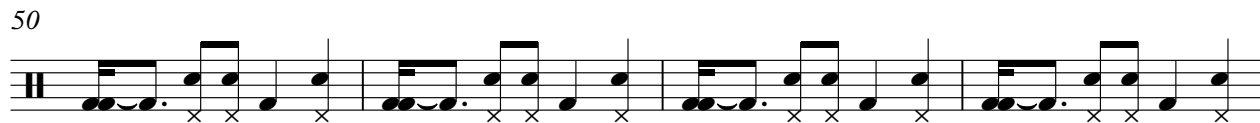
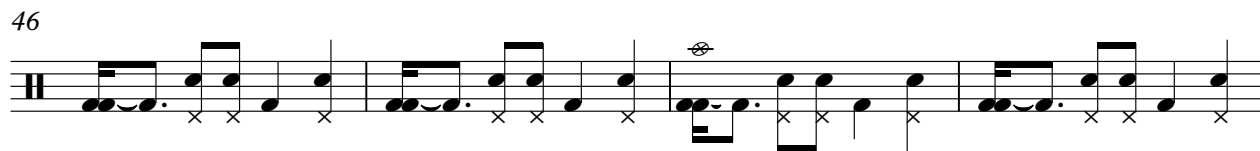
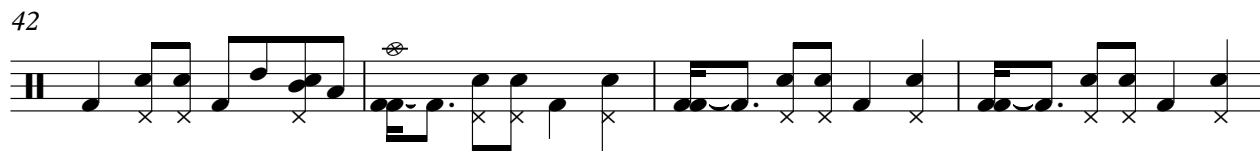
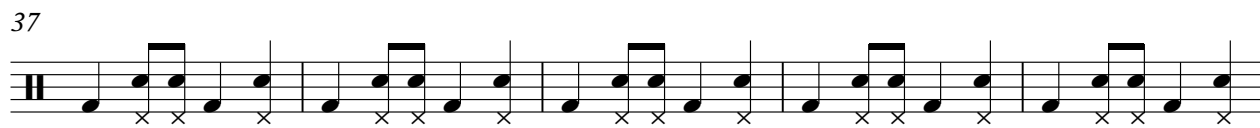
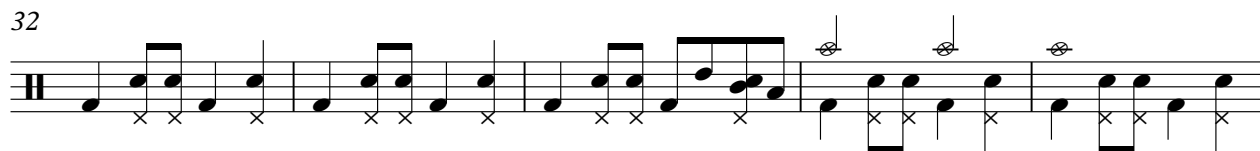
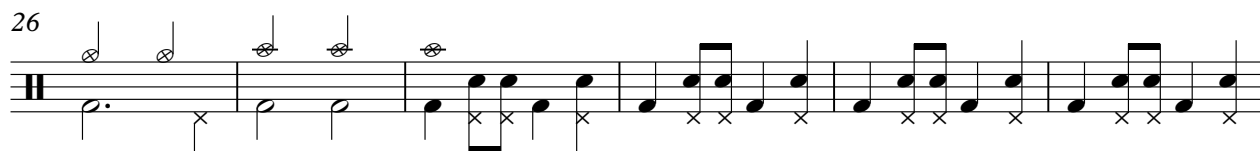
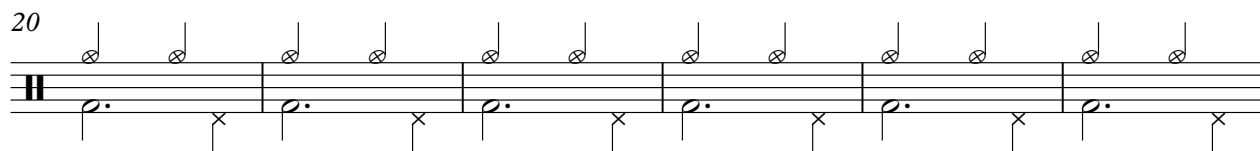
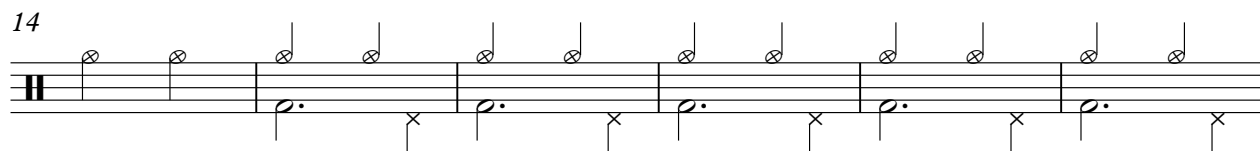
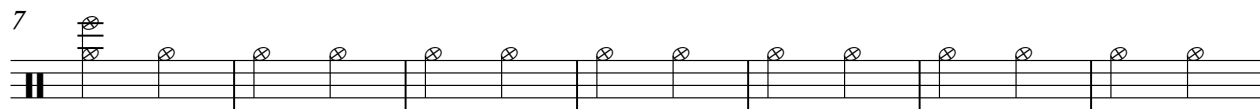
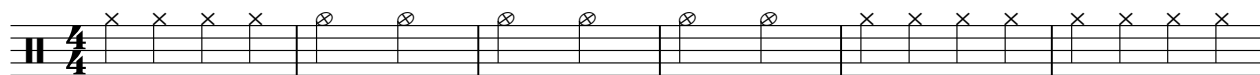

V.S.

54

58

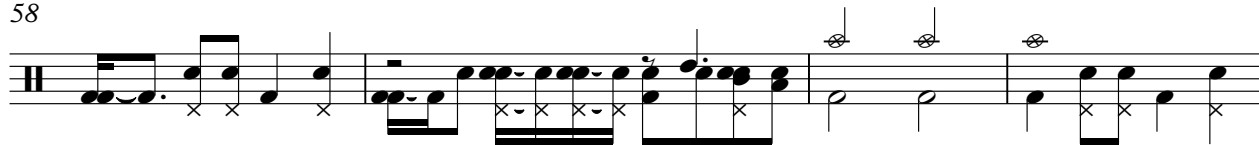

62

67

72

77

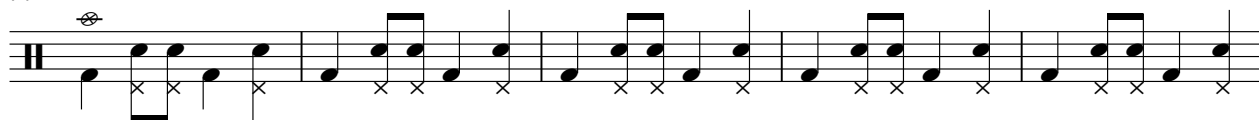

82

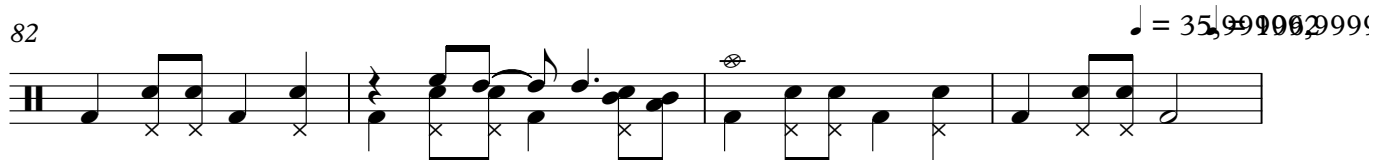

86

♩ = 106,999939

6 9

19 2

25 3

32 2

38 2

43 5

52 2

58 3

63 2

tk4

67

67

[illegible]

79

84

$\text{♩} = 106,999939$

5

8

11

14

16

19

22

24

27

V.S.

30

33

37

40

44

48

52

56

60

64

68

68

[illegible]

74

78

78

81

Example 10 (continued)

[illegible]

87

♩ = 106,999939

5

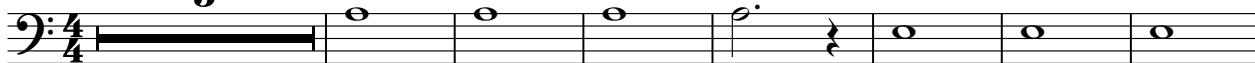

13

22

29

34

40

46

55

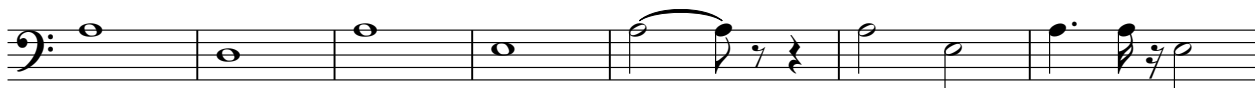

62

67

V.S.

tk8

[illegible]

78

Measure	Note(s)
1	B-flat quarter note, G half note
2	F quarter note, E half note
3	D quarter note, C half note
4	B-flat quarter note, A half note

tk1

# Croate - AKOODEMP

♩ = 106,999939

82

♩ = 35,999939

6

$\text{♩} = 106,999939$

6 9

19 2

25 3

32 2

38 2

42 5

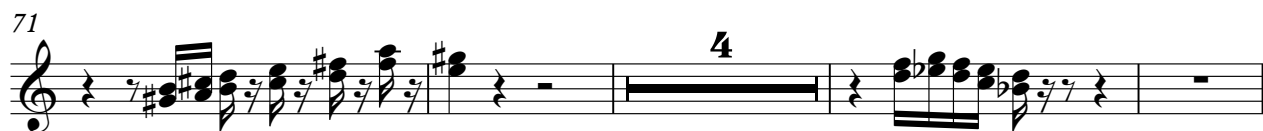
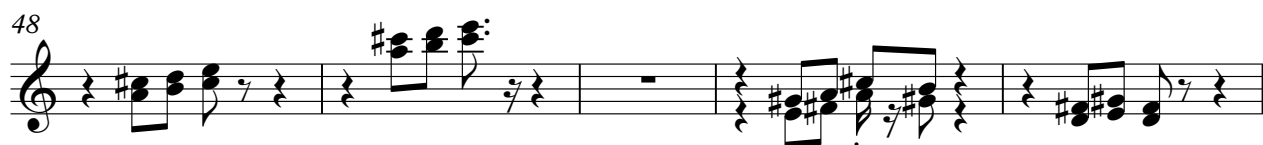

$\text{♩} = 106,999939$ 

8

16

24

32

40

46

54

61

69

V.S.

2

76

tr

84

♩ = 35,9106,9299939