

Croate - BIJELESU

♩ = 120,000000

♩ = 120,000000

4

tk10

tk11

tk8

tk2

tk4

6

tk10

tk11

tk8

tk2

tk4

tk5

9 3

tk10

tk11

tk8

tk2

tk4

tk6

tk9

tk5

12

tk10

tk11

tk2

tk4

tk6

tk9

tk5

tk1

tk15

tk10

tk11

tk2

tk4

tk6

tk9

tk5

tk1

tk15

18

tk10

tk11

tk2

tk4

tk6

tk9

tk5

tk1

tk15

21

tk10

tk2

tk6

tk9

tk5

tk1

tk15

24

tk10

tk2

tk6

tk9

tk5

tk1

tk15

26

tk10

tk2

tk6

tk9

tk5

tk1

tk15

28

tk10

tk2

tk7

tk6

tk9

tk5

tk1

tk15

30

tk10

tk2

tk6

tk9

tk5

tk1

tk15

32 9

tk10
tk2
tk7
tk6
tk9
tk5
tk1
tk15

34

tk10
tk2
tk7
tk6
tk9
tk5
tk1
tk15

tk10 tk2 tk7 tk6 tk9 tk5 tk1 tk15

36 3 3

tk10 tk8 tk2 tk7 tk6 tk9 tk5 tk1 tk15

38

40

tk10

tk8

tk2

tk7

tk6

tk5

tk1

tk15

43

tk10

tk8

tk2

tk7

tk6

tk1

tk15

46

tk10

tk8

tk2

tk7

tk6

tk1

tk15

49

tk12

tk10

tk8

tk2

tk7

tk6

tk1

tk15

52

tk10

tk8

tk2

tk7

tk6

tk9

tk1

tk15

55

tk12

tk10

tk8

tk2

tk7

tk6

tk9

tk1

tk15

57

tk10

tk11

tk8

tk2

tk7

tk4

tk6

tk9

tk5

tk1

tk15

60

tk10

tk11

tk8

tk2

tk4

tk6

tk5

63

tk10

tk11

tk8

tk2

tk4

tk6

tk5

66

tk10

tk11

tk8

tk2

tk4

tk6

tk5

69

tk10

tk11

tk8

tk2

tk4

tk6

tk5

71 17

tk10

tk11

tk8

tk2

tk4

tk6

tk9

tk5

tk1

tk15

74

tk10

tk2

tk7

tk6

tk9

tk1

tk15

77

tk10

tk2

tk7

tk6

tk9

tk1

tk15

80

tk10

tk8

tk2

tk7

tk6

tk9

tk1

tk15

86

tk10

tk11

tk8

tk2

tk7

tk4

tk6

tk3

tk5

tk1

tk15

88

tk10

tk11

tk2

tk7

tk4

tk6

tk3

tk5

90

tk10

tk11

tk2

tk7

tk4

tk6

tk3

tk5

92

tk10

tk11

tk8

tk2

tk7

tk4

tk6

tk3

tk5

tk1

tk15

94

tk10

tk8

tk2

tk7

tk6

tk1

tk15

97

tk10

tk8

tk2

tk7

tk6

tk9

tk1

tk15

100

tk10

tk8

tk2

tk7

tk6

tk9

tk1

tk15

103

tk12

tk10

tk8

tk2

tk7

tk6

tk9

tk1

tk15

106

3

tk10

tk8

tk2

tk7

tk6

tk9

tk1

tk15

3

3

108

tk12

tk10

tk8

tk2

tk7

tk6

tk9

tk1

tk15

110

112

tk10

tk8

tk2

tk7

tk6

tk9

tk1

tk15

114

tk10

tk8

tk2

tk7

tk6

tk9

tk1

tk15

117

tk10

tk8

tk2

tk7

tk6

tk9

tk1

tk15

120

tk10

tk8

tk2

tk7

tk6

tk9

tk1

tk15

tk12

Croate - BIJELESU

♩ = 120,000000

48 3 5

56

56 46 3

104

5 3 12

♩ = 120,000000

7

11

14

17

20

23

26

29

32

V.S.

93

96

99

102

105

108

110

112

115

119

121

♩ = 120,000000

4

6

8

11

15

18

39

59

63

66

69

72

14

89

92

30

♩ = 120,000000

7

29

39

43

46

50

54

58

2

2

65

69

2

8

81

84

94

98

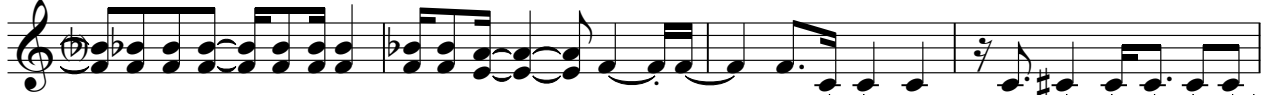

102

106

109

113

119

♩ = 120,000000

39

42

45

49

53

57

61

65

69

72

75

78

81

84

88

92

96

100

104

108

V.S.

111

114

118

121

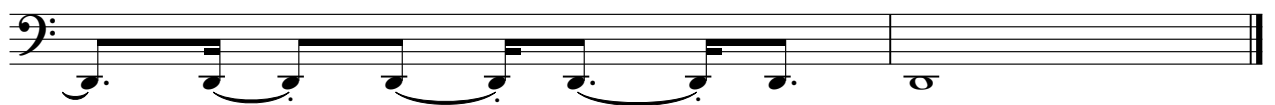

♩ = 120,000000

28 2

32

37

41 3

44

48 3

53

57 15

75 3 3 2 2

82

3

87

7

92

7

96

3

100

3

104

7

109

3

113

7

117

2

Croate - BIJELESU

tk4

♩ = 120,000000

5

8

11

15

18

2

tk4

59

63

66

69

72

89

92

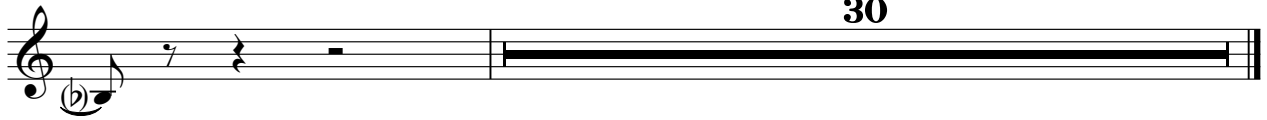

Croate - BIJELESU

tk6

♩ = 120,000000

8

13

19

26

31

37

42

46

51

57

V.S.

62

66

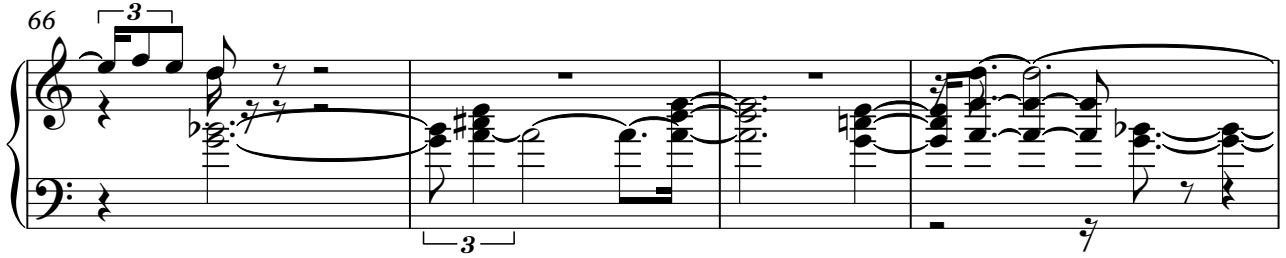

70

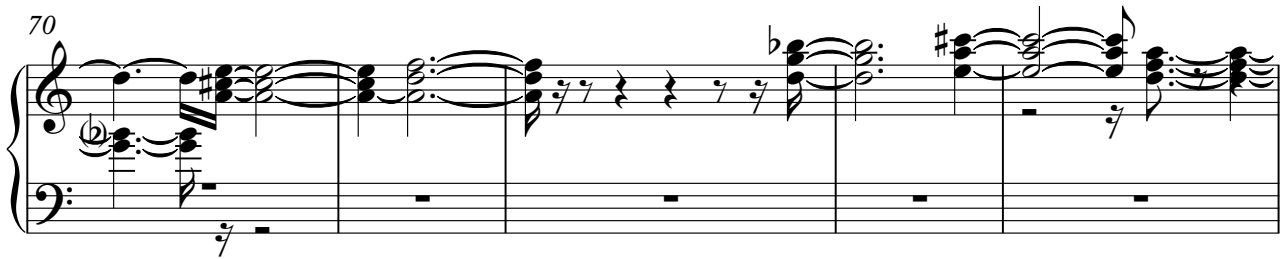

75

81

87

93

99

104

109

114

119

Croate - BIJELESU

tk9

♩ = 120,000000

8

13

18

24

29

34

39

13

56

13

72

77

82

13

99

104

109

114

3

3

119

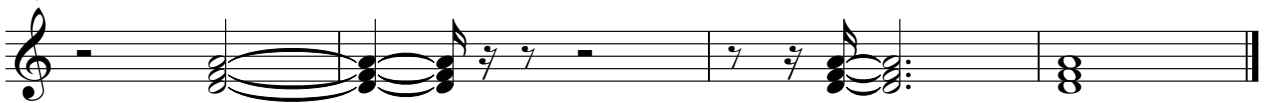

tk3

Croate - BIJELESU

♩ = 120,000000

84

88

91

30

Croate - BIJELESU

tk5

♩ = 120,000000

5

8

12

16

19

22

25

27

29

31

V.S.

2

33

36

38

41

18

61

64

67

70

74

12

87

89 tk5 3

91

92 30

Croate - BIJELESU

tk1

♩ = 120,000000
12

17

21

25

29

33

37

41

44

48

V.S.

109

112

117

120

Croate - BIJELESU

tk15

♩ = 120,000000
12

17

21

26

30

34

38

42

46

49

53

57

74

79

84

92

96

100

104

108

111

116

119

