

Croate - CESARICA

♩ = 218,000290 ♩ = 67,999992

Flauta

Horna

Cick

Bass

Zbor

Solo Str.

Strings

Klavir

5

Horna

Cick

Hi Hat

Bass

Solo Str.

Strings

Klavir

9

Horna

Cick

Hi Hat

Bass

Solo Str.

Strings

Klavir

11

Cick

Tomovi

Cinela

Bass

Solo Str.

Strings

Klavir

14

Bass

Klavir

18

Bass

Klavir

22

Cick

Hi Hat

Rim Shot

Bass

Strings

Klavir

26

Cick

Tomovi

Hi Hat

Rim Shot

Bass

Strings

Klavir

30

Snar
Cick
Tomovi
Cinela
Hi Hat
Bass
Strings
Klavir

33

Snar
Cick
Tomovi
Cinela
Hi Hat
Bass
Zbor
Strings
Klavir

36

Snar
Cick
Tomovi
Cinela
Hi Hat
Bass
Zbor
Strings
Klavir

39

Cick
Cinela
Hi Hat
Rim Shot
Bass
Strings
Klavir

43

Flauta
Cick
Hi Hat
Rim Shot
Bass
Strings
Klavir

47

Snar
Cick
Tomovi
Cinela
Hi Hat
Rim Shot
Bass
Strings
Klavir

50

Snar
Cick
Tomovi
Hi Hat
Bass
Zbor
Strings
Klavir

53

Snar
Cick
Cinela
Hi Hat
Bass
Zbor
Strings
Klavir

56

Snar

Cick

Tomovi

Cinela

Hi Hat

Bass

Solo Str.

Strings

Klavir

59

Snar

Cick

Tomovi

Cinela

Hi Hat

Bass

Zbor

Solo Str.

Strings

Klavir

62

Snar
Cick
Tomovi
Hi Hat
Bass
Zbor
Strings
Klavir

65

♩ = 33,999996 ♩ = 67,999992

Snar
Cick
Cinela
Hi Hat
Bass
Zbor
Strings
Klavir

68

Snar

Cick

Tomovi

Cinela

Hi Hat

Bass

Strings

Klavir

$\text{♩} = 59,000008$ $\text{♩} = 50,999981$

$\text{♩} = 59,000008$ $\text{♩} = 50,999981$

69

Cick

Cinela

Hi Hat

Bass

Strings

Klavir

$\text{♩} = 55,000004$

$\text{♩} = 55,000004$

Flauta

Croate - CESARICA

♪ = 218,000290 ♪ = 67,999992

42

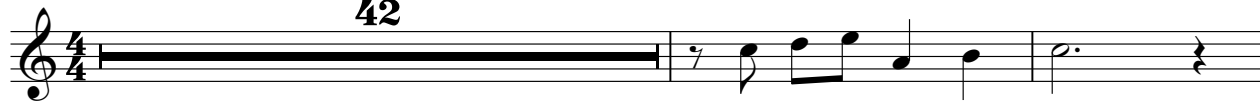

45

21 ♪ = 33,999992 ♪ = 59,500004

2

Horna

Croate - CESARICA

♪ = 218,000290 ♪ = 67,999992

5

9 ♪ = 33,999999992 ♪ = 59,500000004

57 2

Snar

Croate - CESARICA

♩ = 218,000290 ♩ = 67,999992

30

35

10

49

55

61

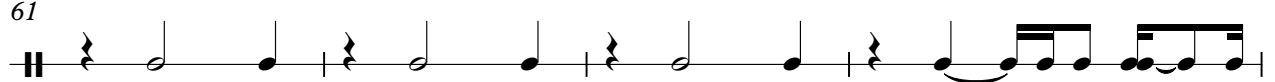

65

♩ = 33,999996 ♩ = 67,999992 ♩ = 59,000008 ♩ = 56,000004

2

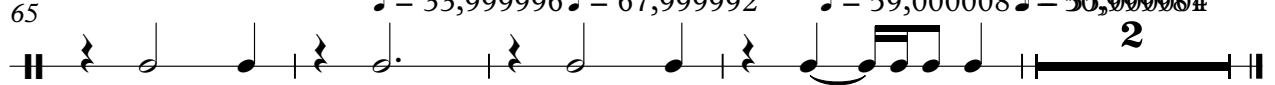

Croate - CESARICA

Cick

♩ = 218,000290 ♩ = 67,999992

5

12

8

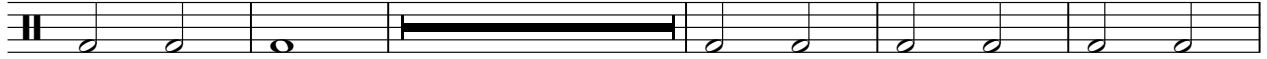

25

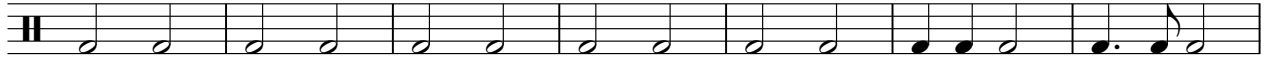

32

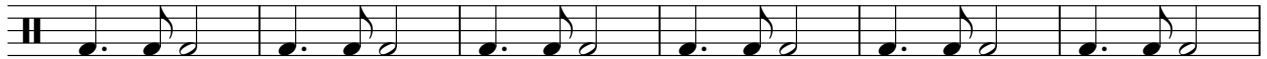

38

44

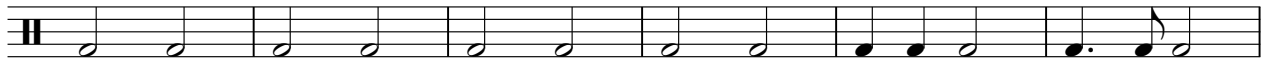

50

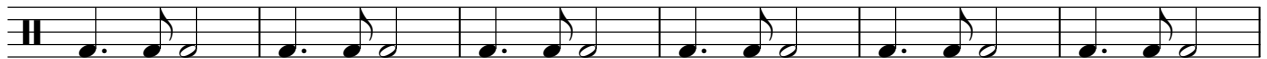

56

62

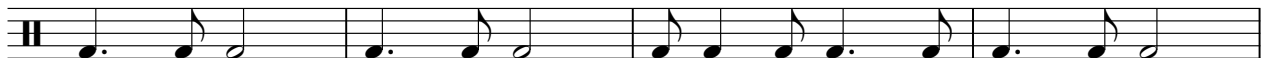

66

♩ = 33,999996 ♩ = 67,999992

♩ = 59,05000098 ♩ = 55,000004

♩ = 218,000290 ♩ = 67,999992

10

14

15

3

34

3

8

48

3

3

57

3

3

65

♩ = 33,999996 ♩ = 67,999992 ♩ = 59,000008 ♩ = 55,000004

2

Croate - CESARICA

Cinela

♩ = 218,000290 ♩ = 67,999992

10 16

31

3 2 8

48

3 2

58

3 3

66

♩ = 33,999996 ♩ = 67,999992 ♩ = 59,000008 ♩ = 50,999981 ♩ = 55,000004

Hi Hat

Croate - CESARICA

♩ = 218,000290 ♩ = 67,999992

7 11

22

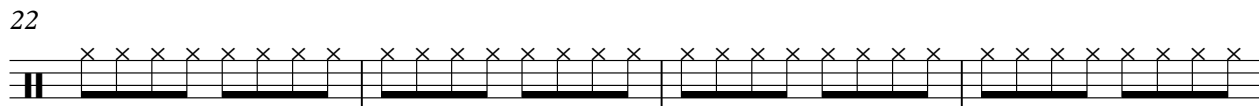

26

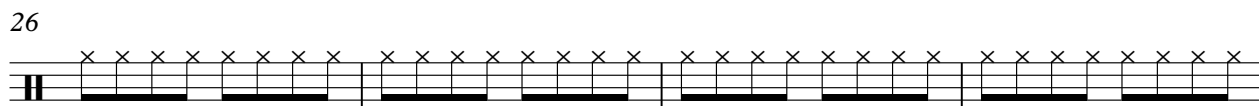

30

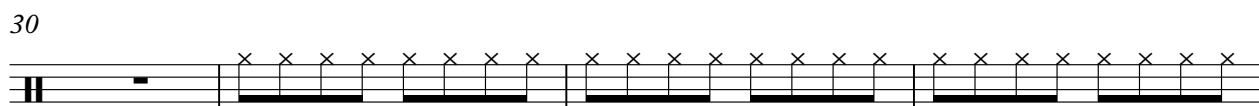

34

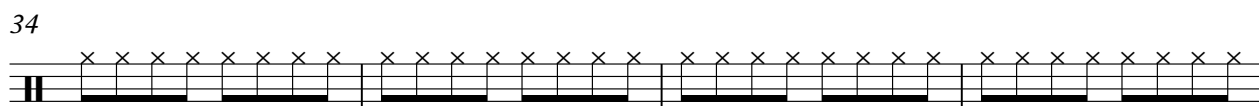

38 2

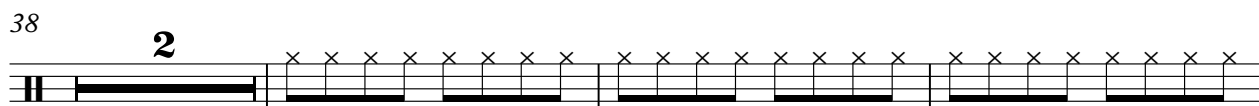

43

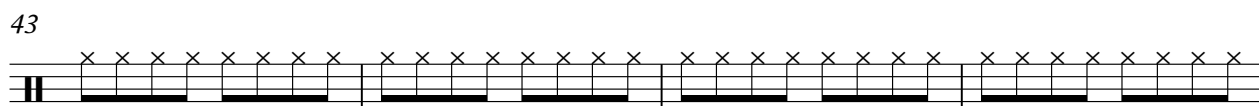

47

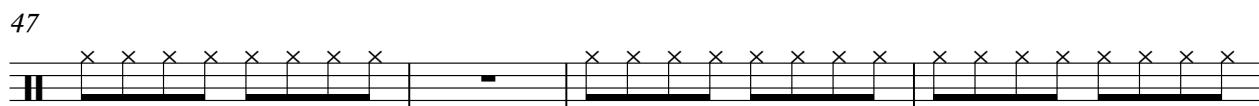

51

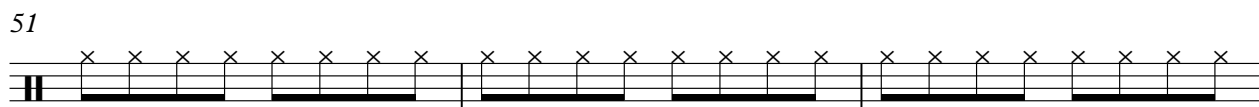

54

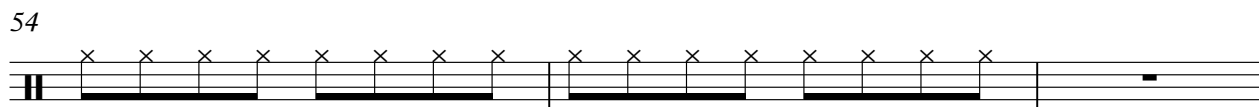

2

Hi Hat

57

61

65

♩ = 33,999996 ♩ = 67,999992

♩ = 59,605008 ♩ = 99,99981

69 ♩ = 55,000004

70

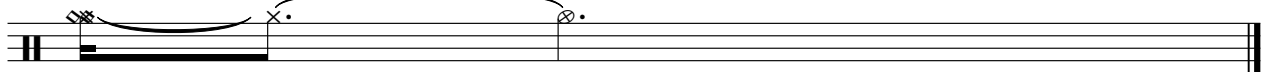

Rim Shot

Croate - CESARICA

♪ = 218,000290 ♪ = 67,999992

21

26

40

46

18

66

♪ = 33,999996 ♪ = 67,999992 ♪ = 59,000000 ♪ = 100,000004

2

Croate - CESARICA

Bass

♩ = 218,000290 ♩ = 67,999992

5

11

17

23

29

34

39

45

51

56

V.S.

2

Bass

60

65

♩ = 33,999996 = 67,999992

♩ = 55,000004 = 110,000008

Zbor

Croate - CESARICA

♪ = 218,000290 ♪ = 67,999992

33

38

13

56

4

64

♪ = 33,999996 ♪ = 67,999992 ♪ = 59,500000 ♪ = 104

2

Solo Str.

Croate - CESARICA

♩ = 218,000290 ♩ = 67,999992

7

12

44

bb

bb

59

♩ = 33,99999992 ♩ = 50,00000004

5

2

Croate - CESARICA

Strings

$\text{♩} = 218,000290 = 67,999992$

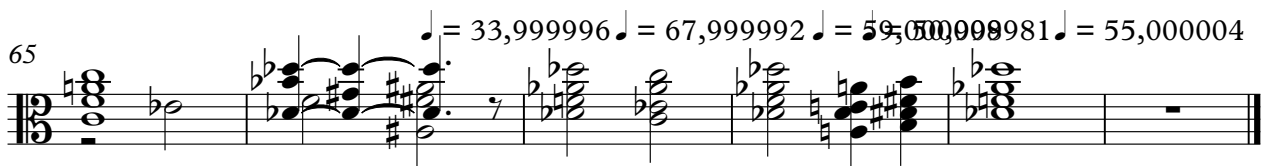
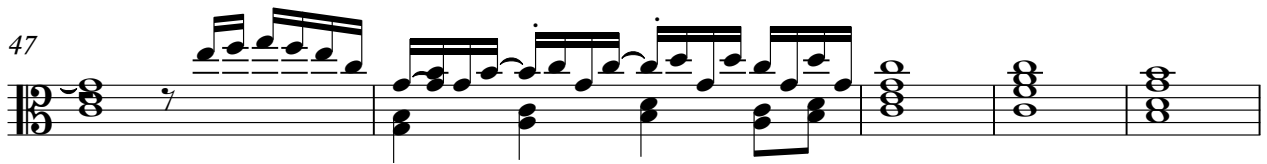
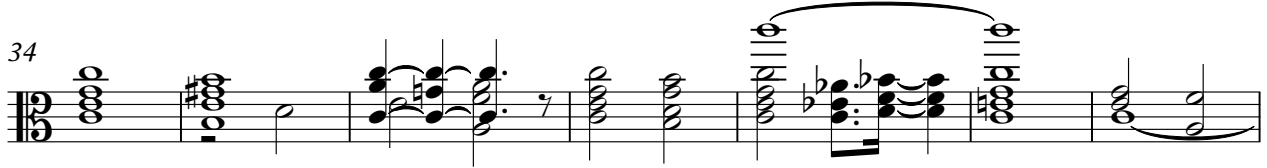
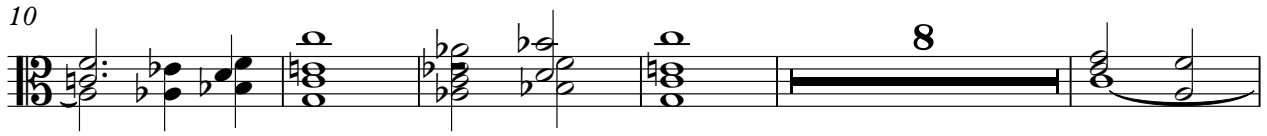

$\text{♩} = 33,999996 \text{ ♩} = 67,999992 \text{ ♩} = 59,0000081 \text{ ♩} = 55,000004$

Croate - CESARICA

Klavir

♩ = 218,000290 ♩ = 67,999992

4

7

10

12

16

20

23

27

31

V.S.

34

37

41

45

49

52

55

58

61

63

66

♩ = 33,999996 ♩ = 67,999992

68

♩ = 59,000008 ♩ = 50,000004
