

Croate - CONTE HR

♩ = 102,001785

Flute

Bassoon

Fr.horns

Drums

Bass

Choir ah

Slow str

Pizzicat

Melody

Halo pad

♩ = 102,001785

Strings

8

Bassoon

Fr.horns

Bass

Slow str

Pizzicat

Melody

Halo pad

Strings

13

Bassoon

Slow str

Melody

17

Bassoon

Fr.horns

Slow str

Melody

Strings

23

Fr.horns

Slow str

Melody

Strings

28

Fr.horns

Bass

Slow str

Pizzicat

Melody

Halo pad

Strings

35

Bass

Slow str

Pizzicat

Melody

Halo pad

Strings

40

Fr.horns  
Drums  
Bass  
Choir ah  
Slow str  
Pizzicat  
Melody  
Halo pad  
Strings

46

Bassoon  
Bass  
Choir ah  
Slow str  
Pizzicat  
Melody  
Halo pad  
Strings

51

Bassoon

Slow str

Melody

55

Flute

Bassoon

Slow str

Melody

59

Flute

Fr.horns

Bass

Slow str

Pizzicat

Melody

Halo pad

Strings

77

Drums

Bass

Choir ah

Slow str

Pizzicat

Melody

Halo pad

Strings

81

Fr.horns

Drums

Bass

Choir ah

Slow str

Pizzicat

Melody

Halo pad

Strings

85

Fr.horns

Drums

Bass

Choir ah

Slow str

Pizzicat

Melody

Halo pad

Strings

89

Drums

Bass

Choir ah

Slow str

Pizzicat

Melody

Halo pad

Strings

92

Fr.horns  
Drums  
Bass  
Choir ah  
Slow str  
Pizzicat  
Melody  
Halo pad  
Strings

96

Fr.horns  
Drums  
Bass  
Choir ah  
Slow str  
Pizzicat  
Halo pad  
Strings

99

Fr.horns  
Drums  
Bass  
Choir ah  
Slow str  
Pizzicat  
Melody  
Halo pad  
Strings

102

Flute  
Bassoon  
Fr.horns  
Drums  
Bass  
Choir ah  
Slow str  
Pizzicat  
Melody  
Halo pad  
Strings

Flute

Croate - CONTE HR

♩ = 102,001785

**56**

59

**46** **2**

Bassoon

Croate - CONTE HR

♩ = 102,001785

11

15

32

50

54

57

51

2

Fr.horns

Croate - CONTE HR

♩ = 102,001785

8 10

23 7

34 8 16

61 2 8

75 8 8

94 3

99

102 5 2

Croate - CONTE HR

Drums

♩ = 102,001785

39 30

72 3 2 3 3

79 3 6 3 3

83 6 3 3 6 3

86 3 6 3 3

89 6 3 3 6 3

92 3 3 6 3 3

95 6 3 3 6 3

98 3 6 3

100 3 6 3

2

Drums

103

# Croate - CONTE HR

Bass

♩ = 102,001785

10

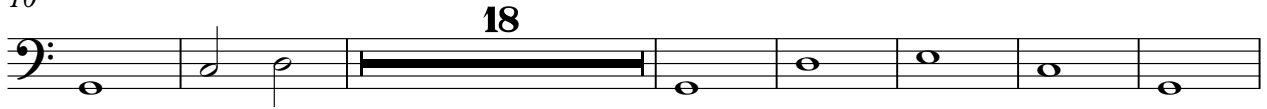

35

44

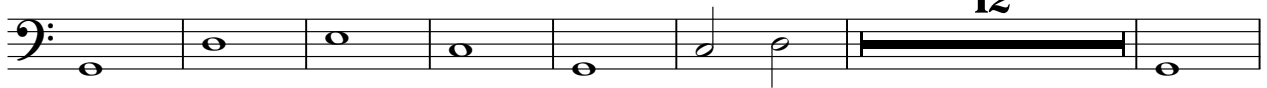

63

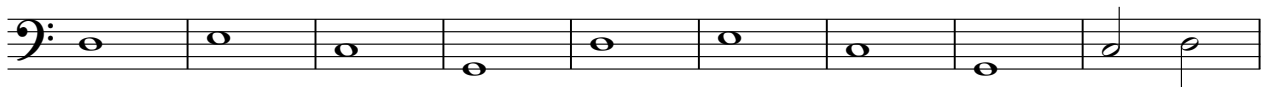

72

81

90

99

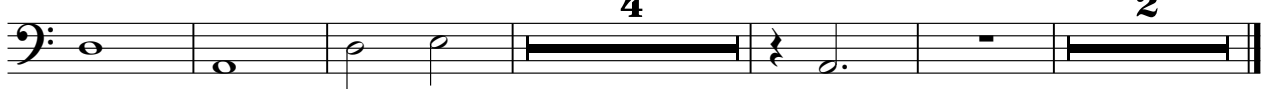

♩ = 102,001785

**43**

**49**

**22**

**76**

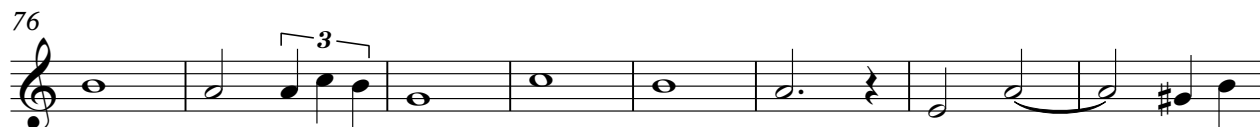

**84**

**92**

**98**

**6** **2**

Croate - CONTE HR

Slow str

V.S.

Slow str

Slow str

92

98

101

104

Pizzicat

Croate - CONTE HR

♩ = 102,001785

6

11 **18**

32

37

42

47 **12**

Pizzicat

62

67

72

77

82

87

92

97

101

Croate - CONTE HR

Melody

♩ = 102,001785

11

15

19

23

27

32

38

44

50

54

V.S.

58

63

69

75

81

87

93

102

Halo pad

Croate - CONTE HR

♩ = 102,001785

7

12 **18**

34

39

45

48 **12**

62

67

72

77

82

87

92

97

100

6

2

Croate - CONTE HR

Strings

♩ = 102,001785

7

12

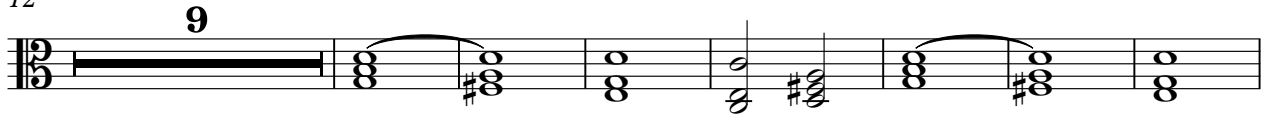

28

34

39

44

48

62

67

72

77

82

87

92

97

100

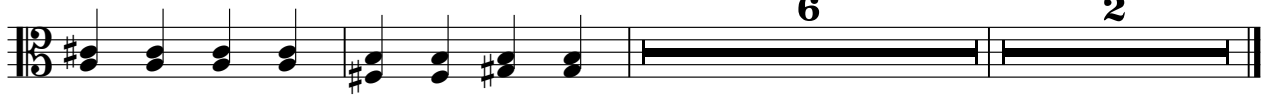

6

2