

Croate - COVJEK

♩ = 120,000000

tk6

tk10

tk8

tk9

tk2

tk4

tk5

tk7

tk1

♩ = 120,000000

4

tk10

tk4

tk7

6

tk6

tk10

tk4

tk5

tk7

8

tk6

tk10

tk4

tk5

tk7

10

tk6
tk10
tk8
tk4
tk5
tk7

12

tk6
tk10
tk8
tk4
tk5
tk7

13

tk6

tk10

tk8

tk4

tk5

tk7

14

tk6

tk10

tk8

tk4

tk5

tk7

tk6

tk10

tk8

tk2

tk4

tk5

tk7

tk1

tk10

tk8

tk2

tk4

tk7

tk1

18

tk10

tk8

tk2

tk4

tk7

tk1

19

tk10

tk8

tk2

tk4

tk7

tk1

20

tk10

tk8

tk2

tk4

tk7

tk1

21

tk10

tk8

tk2

tk4

tk7

tk1

22

tk10

tk8

tk2

tk4

tk7

tk1

24

tk10

tk8

tk2

tk4

tk7

tk1

25

tk6

tk10

tk8

tk9

tk2

tk4

tk5

tk7

tk1

Detailed description of the musical score: The score consists of ten tracks labeled tk1 through tk10. Track tk6 is in treble clef and contains a few notes with a sharp sign. Track tk10 is in tenor clef and features a complex rhythmic pattern with triplets and beams. Track tk8 is in treble clef and contains many notes with stems and beams, including a triplet. Track tk9 is in treble clef and contains notes with stems and beams. Track tk2 is in bass clef and contains notes with stems and beams. Track tk4 is a grand staff (treble and bass clefs) and contains notes with stems and beams, including a triplet. Track tk5 is in treble clef and contains notes with stems and beams, including a triplet. Track tk7 is in bass clef and contains a long, sustained note with a sharp sign. Track tk1 is in treble clef and contains a few notes with stems and beams.

26

tk6

tk10

tk8

tk9

tk2

tk4

tk5

tk7

tk1

Detailed description of the musical score: The score consists of ten staves labeled tk1 through tk10. tk6 is a single treble clef staff with a few notes and rests. tk10 is a double bass clef staff with complex rhythmic patterns, including triplets. tk8 is a treble clef staff with chords and some melodic lines. tk9 is a treble clef staff with sparse notes and rests. tk2 is a bass clef staff with a melodic line and a triplet. tk4 is a grand staff (treble and bass clefs) with complex chordal and melodic textures. tk5 is a treble clef staff with a few notes and rests. tk7 is a double bass clef staff with sustained chords and some movement. tk1 is a treble clef staff with a simple melodic line.

28

tk6

tk10

tk8

tk9

tk2

tk4

tk5

tk7

29

tk6

tk10

tk8

tk9

tk2

tk4

tk5

tk7

31

tk6

tk10

tk8

tk9

tk2

tk4

tk5

tk7

tk1

32

tk6

tk10

tk8

tk2

tk4

tk5

tk7

tk1

33

tk6

tk10

tk8

tk2

tk4

tk5

tk7

tk1

34

tk6

tk10

tk8

tk2

tk4

tk7

tk1

||

35

tk6

tk10

tk8

tk2

tk4

tk5

tk7

tk1

40

tk6

tk10

tk8

tk9

tk2

tk4

tk5

tk7

tk1

Detailed description of the musical score: The score is for a multi-track recording, likely for a guitar and keyboard duo. It begins at measure 40.
 - **tk6 (Guitar):** Treble clef, mostly rests with some eighth notes in the latter half of the system.
 - **tk10 (Guitar):** Treble clef, featuring a complex rhythmic pattern with many sixteenth notes and triplets.
 - **tk8 (Keyboard):** Treble clef, playing chords and moving lines.
 - **tk9 (Keyboard):** Treble clef, mostly rests with some chordal figures.
 - **tk2 (Bass):** Bass clef, playing a steady eighth-note line.
 - **tk4 (Keyboard):** Grand staff (treble and bass clefs), playing a complex accompaniment with many sixteenth notes and triplets.
 - **tk5 (Keyboard):** Treble clef, mostly rests with some chordal figures.
 - **tk7 (Keyboard):** Bass clef, playing a sustained, low-frequency accompaniment.
 - **tk1 (Keyboard):** Treble clef, playing a melodic line with some rests.

41

tk6

tk10

tk8

tk9

tk2

tk4

tk5

tk7

tk1

tk6

tk10

tk8

tk2

tk4

tk5

tk7

tk1

42

3

3

3

43

tk6

tk10

tk8

tk9

tk2

tk4

tk5

tk7

tk1

44

tk10

tk8

tk9

tk2

tk4

tk5

tk7

tk1

45

tk10

tk8

tk9

tk2

tk4

tk5

tk7

tk1

46

tk10

tk8

tk9

tk2

tk4

tk5

tk7

tk1

47

tk10

tk8

tk9

tk2

tk4

tk5

tk7

tk1

48

tk10

tk8

tk9

tk2

tk4

tk5

tk7

tk1

49

tk10

tk8

tk9

tk2

tk4

tk5

tk7

tk1

50

tk10

tk8

tk9

tk2

tk4

tk5

tk7

tk1

51

tk10

tk8

tk9

tk2

tk4

tk5

tk7

tk1

52 27

tk10
tk8
tk9
tk2
tk4
tk5
tk7
tk1

54

tk10
tk8
tk9
tk2
tk4
tk5
tk7
tk1

56

tk10

tk8

tk9

tk2

tk4

tk5

tk7

tk1

57

tk10

tk8

tk9

tk2

tk4

tk5

tk7

tk1

58

tk10

tk8

tk9

tk2

tk4

tk5

tk7

tk1

59

tk10

tk8

tk9

tk2

tk4

tk5

tk7

tk1

60

tk10 tk8 tk9 tk2 tk4 tk5 tk7 tk1

61

tk10 tk8 tk9 tk2 tk4 tk5 tk7 tk1

62 31

tk10
tk8
tk9
tk2
tk4
tk5
tk7
tk1

64

tk10
tk8
tk9
tk2
tk4
tk5
tk7
tk1

66

tk10

tk8

tk9

tk2

tk4

tk5

tk7

67

tk10

tk8

tk9

tk2

tk4

tk5

tk7

68

tk10

tk8

tk9

tk2

tk4

tk5

tk7

69

tk10

tk8

tk9

tk2

tk4

tk5

tk7

tk1

70

tk10

tk8

tk2

tk4

tk7

tk1

72

tk10

tk8

tk2

tk4

tk7

tk1

73

tk6

tk10

tk8

tk2

tk4

tk7

tk1

74

tk6

tk10

tk8

tk2

tk4

tk5

tk7

tk1

||

75

tk10

tk8

tk2

tk4

tk5

tk7

tk1

76

tk6

tk10

tk8

tk2

tk4

tk5

tk7

tk1

78 37

tk10

tk8

tk2

tk4

tk5

tk7

tk1

79

tk6

tk10

tk8

tk9

tk2

tk4

tk5

tk7

tk1

Detailed description of the musical score: The score consists of ten staves labeled tk1 through tk10. tk6 is a treble clef staff with a whole note chord. tk10 is a guitar staff with rhythmic notation, including eighth notes, sixteenth notes, and triplets. tk8 is a treble clef staff with chords and triplets. tk9 is a treble clef staff with chords and eighth notes. tk2 is a bass clef staff with eighth notes. tk4 is a grand staff (treble and bass clefs) with chords and triplets. tk5 is a treble clef staff with eighth notes. tk7 is a bass clef staff with a long, sustained chord. tk1 is a treble clef staff with a whole note chord.

80

tk6

tk10

tk8

tk9

tk2

tk4

tk5

tk7

tk1

Detailed description of the musical score: The score consists of ten tracks labeled tk1 through tk10. Track tk6 is in treble clef with a key signature of one sharp (F#) and contains a few notes and rests. Track tk10 is in tenor clef and features complex rhythmic patterns with triplets and slurs. Track tk8 is in treble clef with a key signature of one sharp, showing a sequence of chords and notes. Track tk9 is in treble clef with a key signature of one sharp, containing a few notes and rests. Track tk2 is in bass clef with a key signature of one sharp, showing a sequence of notes and rests. Track tk4 is a grand staff (treble and bass clefs) with a key signature of one sharp, containing a sequence of notes and rests. Track tk5 is in treble clef with a key signature of one sharp, containing a few notes and rests. Track tk7 is in bass clef with a key signature of one sharp, featuring a complex rhythmic pattern with slurs. Track tk1 is in treble clef with a key signature of one sharp, containing a sequence of notes and rests.

81

tk10

tk8

tk9

tk2

tk4

tk5

tk7

tk1

83

tk6

tk10

tk8

tk9

tk2

tk4

tk5

tk7

tk1

85

tk10

tk8

tk9

tk2

tk4

tk5

tk7

tk1

86

tk10

tk8

tk9

tk2

tk4

tk5

tk7

tk1

87

tk10

tk8

tk9

tk2

tk4

tk5

tk7

tk1

88

tk10

tk8

tk9

tk2

tk4

tk5

tk7

tk1

89

tk10

tk8

tk9

tk2

tk4

tk5

tk7

tk1

90 45

tk10
tk8
tk9
tk2
tk4
tk5
tk7
tk1

91

tk10
tk8
tk9
tk2
tk4
tk5
tk7
tk1

92

tk10

tk8

tk9

tk2

tk4

tk5

tk7

tk1

93

tk10

tk8

tk9

tk2

tk4

tk5

tk7

tk1

95 47

tk10
tk8
tk2
tk4
tk5
tk7
tk1

96

tk10
tk8
tk9
tk2
tk4
tk5
tk7
tk1

99 49

tk10
tk8
tk9
tk2
tk4
tk5
tk7
tk1

100

tk10
tk8
tk9
tk2
tk4
tk5
tk7
tk1

101

tk10

tk8

tk9

tk2

tk4

tk5

tk7

tk1

102

tk10

tk8

tk9

tk2

tk4

tk5

tk7

tk1

103 51

tk10
tk8
tk9
tk2
tk4
tk5
tk7
tk1

104

tk10
tk8
tk9
tk2
tk4
tk5
tk7
tk1

105

tk10
tk8
tk9
tk2
tk4
tk5
tk7
tk1

106

tk6
tk10
tk8
tk9
tk2
tk4
tk5
tk7
tk1

108 53

tk10
tk8
tk9
tk2
tk4
tk5
tk7
tk1

110

tk10
tk8
tk9
tk2
tk4
tk5
tk7
tk1

112

tk10

tk8

tk9

tk2

tk4

tk5

tk7

Croate - COVJEK

tk6

♩ = 120,000000

4

8

12

16

9

29

33

37

40

44

29

76

2

2

2

tk6

83

21

106

8

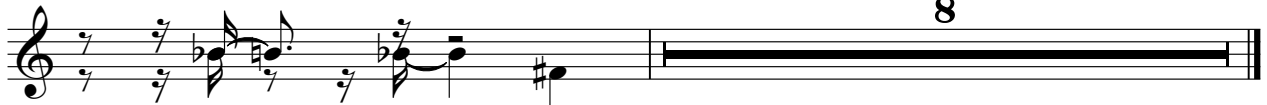

♩ = 120,000000

V.S.

2

tk10

tk10 3

43

45

47

49

51

53

55

57

59

61

V.S.

63

65

67

69

71

73

75

77

79

81

5

83 tk10

85

87

89

91

93

95

97

99

101

V.S.

6

tk10

103

105

107

109

111

113

♩ = 120,000000

9

12

13

14

16

18

19

21

23

25

27

29

31

33

35

37

39

41

43

45

47

48

50

52

54

56

58

59

61

63

65

67

68

69

71

73

75

77

79

81

83

85

87

88

90

92

94

95

96

98

100

101

102

104

105

107

109

111

113

♩ = 120,000000

23

27

32

8

43

45

47

49

51

53

57

59

61

63

66

70

9

82

86

88

90

92

96

99

101

103

105

110

112

Croate - COVJEK

tk2

♩ = 120,000000

13

17

19

22

24

26

29

31

34

36

V.S.

38

41

43

46

49

52

55

58

61

64

67

70

72

74

77

79

81

84

87

90

V.S.

93

96

99

102

105

108

111

Croate - COVJEK

tk4

♩ = 120,000000

V.S.

18

20

22

24

26

28

30

32

34

36

38

40

42

44

46

48

50

52

54

56

V.S.

72

74

76

78

80

82

84

86

88

90

92

94

96

V.S.

♩ = 120,000000

36

40

44

48

52

58

61

66

68 

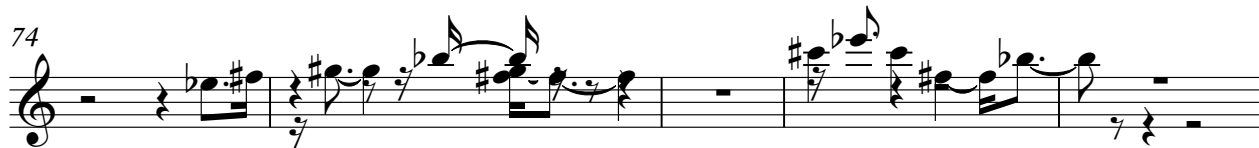
74 

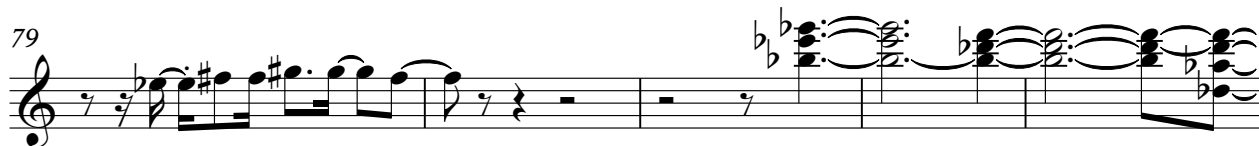
79 

84 

89 

92 

98 

102 

V.S.

4

tk5

106

110

♩ = 120,000000

6

11

15

20

26

31

37

43

45

2

47

49

50

52

57

59

61

63

65

67

71

77

82

86

88

90

92

95

99

100

V.S.

4

102

tk7 3

104

3

105

108

111

75

79

84

87

91

94

98

101

105

108