

Croate - DIVNOJE

♩ = 120,000000

tk10

tk5

tk10

tk5

tk7

tk3

tk4

tk1

tk2

5

tk10

tk5

tk3

tk4

tk1

tk2

7

6

tk10

tk5

tk3

tk4

tk1

tk2

8

tk10

tk5

tk3

tk4

tk1

tk2

9

tk10

tk5

tk3

tk4

tk1

tk2

10

tk10

tk5

tk3

tk4

tk1

tk2

11

tk10

tk5

tk3

tk4

tk1

tk2

12

tk10

tk5

tk3

tk4

tk1

tk2

14

tk10

tk5

tk7

tk3

tk4

tk1

tk2

15

tk10

tk5

tk7

tk3

tk4

tk1

tk2

16

tk10

tk5

tk7

tk3

tk4

19

tk10

tk5

tk7

tk3

tk4

20

tk10

tk5

tk7

tk3

tk4

21

tk10

tk5

tk7

tk3

tk4

9

23

tk10

tk5

tk7

tk3

tk4

25

tk10

tk5

tk7

tk3

tk4

27

tk10

tk5

tk3

tk4

29

tk10

tk5

tk3

tk4

30

tk10

tk5

tk3

tk4

31

tk10

tk5

tk3

tk4

32

tk10

tk5

tk7

tk3

tk4

34

tk10

tk5

tk7

tk3

tk4

35

tk10

tk5

tk7

tk3

tk4

36

tk10

tk5

tk3

tk4

37

tk10

tk5

tk7

tk3

tk4

39

tk10

tk5

tk3

tk4

40

tk10

tk5

tk3

tk4

41

tk10

tk5

tk3

tk4

42

tk10

tk5

tk7

tk3

tk4

44 15

tk10

tk5

tk7

tk3

tk4

46

tk10

tk5

tk7

tk3

tk4

51 17

tk10

tk5

tk7

tk3

tk4

53

tk10

tk5

tk7

tk3

tk4

55

tk10

tk5

tk7

tk3

tk4

56

tk10

tk5

tk7

tk3

tk4

57

6

tk10

tk5

tk7

tk3

tk4

59

3

tk10

tk5

tk7

tk3

tk4

60

tk10

tk5

tk7

tk3

tk4

61

tk10

tk5

tk7

tk3

tk4

63 21

tk10

tk5

tk7

tk3

tk4

65

tk10

tk5

tk7

tk3

tk4

66

tk10

tk5

tk7

tk3

tk4

67

tk10

tk5

tk7

tk3

tk4

68

tk10

tk5

tk7

tk3

tk4

69

tk10

tk5

tk7

tk3

tk4

70

tk10

tk5

tk7

tk3

tk4

72

tk10

tk5

tk7

tk3

tk4

74

tk10

tk5

tk7

tk3

tk4

75

tk10

tk5

tk7

tk3

tk4

76

tk10

tk5

tk7

tk3

tk4

77

tk10

tk5

tk7

tk3

tk4

79

tk10

tk5

tk7

tk3

tk4

81

tk10

tk5

tk7

tk3

tk4

82

tk10

tk5

tk7

tk3

tk4

84

tk10

tk5

tk7

tk3

tk4

86

tk10

tk5

tk7

tk3

tk4

87

tk10

tk5

tk7

tk3

tk4

88

tk10

tk5

tk7

tk3

tk4

90

tk10

tk5

tk7

tk3

tk4

91 31

tk10

tk5

tk7

tk3

tk4

92

tk10

tk5

tk7

tk3

tk4

93

tk10

tk5

tk7

tk3

tk4

95

tk10

tk5

tk7

tk3

tk4

97

tk10

tk5

tk7

tk3

tk4

98

tk10

tk5

tk7

tk3

tk4

99

tk10

tk5

tk7

tk3

tk4

101

tk10

tk5

tk7

tk3

tk4

102 35

tk10

tk5

tk7

tk3

tk4

103

tk10

tk5

tk7

tk3

tk4

105

tk10

tk5

tk7

tk3

tk4

107

tk10

tk5

tk3

tk4

108

tk10

tk5

tk3

tk4

109

tk10

tk5

tk3

tk4

3

3

110

tk10

tk5

tk3

tk4

3

111

tk10

tk5

tk3

tk4

3

3

3

113

tk10

tk5

tk3

tk4

115

tk10

tk5

tk3

tk4

♩ = 120,000000

5

8

11

14

17

19

22

25

28

V.S.

tk10

30

33

35

38

40

43

46

49

52

55

57

60

63

66

69

72

75

77

80

82

V.S.

tk10

85

88

91

93

96

99

102

104

107

109

112 tk10 5

114

Croate - DIVNOJE

tk5

♩ = 120,000000

5

7

9

11

13

15

17

19

21

V.S.

2

- Measures 74-76:** Continues the complex chordal patterns, with multiple triplet markings throughout.
- Measures 80-82:** Further development of the chordal language, with frequent use of triplets and complex voicings.
- Measures 83-85:** The texture remains dense, with overlapping chords and rhythmic figures.
- Measures 89-91:** Continues the pattern of complex chords and triplets.

Croate - DIVNOJE

tk7

♩ = 120,000000

2 11

17

21

27 5

37 4

44

51

57

60

64

V.S.

42

46

50

54

58

62

67

72

77

81

53

58

64

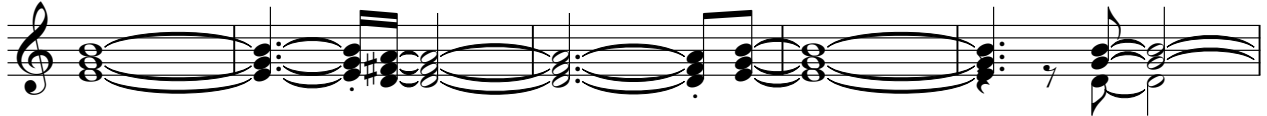

69

74

79

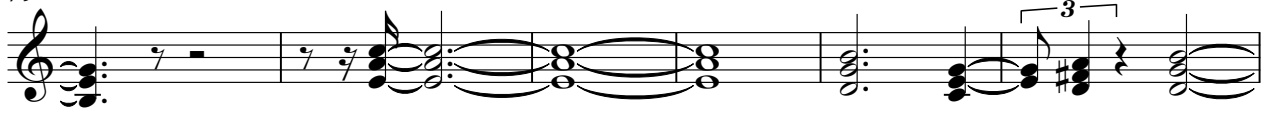

85

90

96

101

tk1

Croate - DIVNOJE

♩ = 120,000000
2

6

9

13

101

