

# Pussycat dolls - Don't cha

$\text{♩} = 125,000000$

4

Perc.

J. Gtr.

A. Bass

Syn. Str.

Lead 3

Pad 3

Pad 5

Pad 6

FX 5

FX 8

5

Perc.

J. Gtr.

A. Bass

Syn. Str.

Lead 3

Pad 3

Pad 5

Pad 6

FX 5

FX 8

Solo

The Pussycat Dolls - Don't Cha

6

Perc.

J. Gtr.

A. Bass

Syn. Str.

Lead 3

Pad 3

Pad 5

Pad 6

FX 5

FX 8

8

Perc.

J. Gtr.

A. Bass

Syn. Str.

Lead 3

Pad 3

Pad 5

Pad 6

FX 5

FX 8

Breath

3

3

10

Musical score for 'Midiversion No.2' featuring the following instruments and parts:

- Perc.**: Percussion part with rhythmic patterns.
- J. Gtr.**: Jazz Guitar part, mostly silent with some notes at the end.
- A. Bass**: Acoustic Bass part with a steady bass line.
- Syn. Str.**: Synthesizer Strings part, mostly silent.
- Lead 3**: Lead instrument part with melodic lines.
- Pad 3**: Pad instrument part with sustained chords.
- Pad 5**: Pad instrument part with sustained chords.
- Pad 6**: Pad instrument part with sustained chords.
- FX 5**: Effect instrument part with rhythmic patterns.
- FX 5**: Effect instrument part with sustained chords.
- FX 8**: Effect instrument part with sustained chords.
- Solo**: Solo instrument part with sustained chords.

Midiversion No.2

12

Perc.

A. Bass

Syn. Str.

Pad 3

Pad 5

Pad 6

FX 5

FX 5

FX 8

Solo

13

Perc.

J. Gtr.

A. Bass

Syn. Str.

Lead 3

Pad 3

Pad 5

Pad 6

FX 5

FX 5

FX 8

Solo

14

(c) 2Pac 2005

16

Perc.

A. Bass

Syn. Str.

Lead 3

Pad 3

Pad 5

Pad 6

FX 5

FX 8

Solo

19

21

23

Bari. Sax.

Perc.

J. Gtr.

A. Bass

Syn. Str.

Lead 1

Lead 3

Pad 5

Pad 6

FX 8

24

Bari. Sax.

Perc.

A. Bass

Syn. Str.

Lead 1

Lead 3

Pad 3

Pad 5

Pad 6

FX 5

FX 8

25

Bari. Sax.

Perc.

A. Bass

Syn. Str.

Lead 1

Pad 3

Pad 5

Pad 6

FX 5

FX 8

Breath

27

Perc.

A. Bass

FX 8

Breath

29

Perc.

A. Bass

FX 8

Breath

30 21

Perc. 

A. Bass 

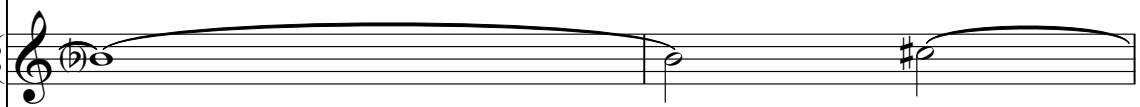
FX 8 

Breath 

32

Perc. 

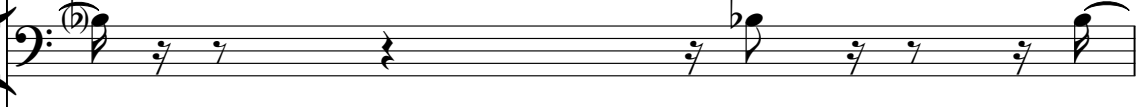
A. Bass 

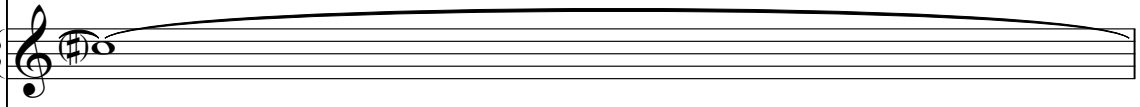
FX 8 

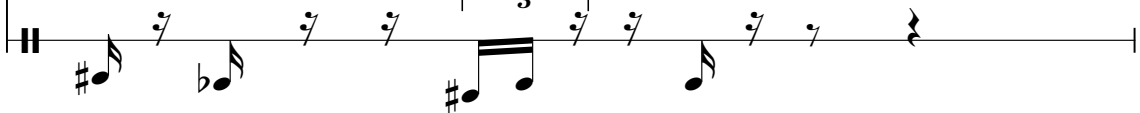
Breath 

33

Perc.

A. Bass

FX 8

Breath

35

Perc.

A. Bass

FX 8

Breath

37 23

Perc. A. Bass FX 8 Breath

39

Perc. A. Bass FX 8 Breath

41

Perc.

A. Bass

Syn. Str.

Pad 5

Pad 6

FX 8

Breath

43

45

Perc.

J. Gtr.

A. Bass

Syn. Str.

Lead 3

Pad 3

Pad 5

Pad 6

FX 5

FX 8

Musical score for Percussion (Perc.), J. Gtr., A. Bass, Syn. Str., Lead 3, Pad 3, Pad 5, Pad 6, FX 5, and FX 8. The score is written in 4/4 time and features a variety of instruments and effects. The Percussion part includes a complex rhythmic pattern with triplets. The J. Gtr. part features a melodic line with triplets and a long sustain. The A. Bass part provides a steady bass line. The Syn. Str., Lead 3, Pad 3, Pad 5, Pad 6, FX 5, and FX 8 parts provide harmonic support and texture.

48

Perc.

J. Gtr.

A. Bass

Syn. Str.

Lead 3

Pad 3

Pad 5

Pad 6

FX 5

FX 8

Breath

3

3

Musical score for Percussion, J. Gtr., A. Bass, Syn. Str., Lead 3, Pad 3, Pad 5, Pad 6, FX 5, FX 5, FX 8, and Solo. The score is written in 4/4 time and features a variety of instruments and effects. The Percussion part includes a complex rhythmic pattern. The J. Gtr. part is mostly silent. The A. Bass part provides a steady bass line. The Syn. Str. part is also mostly silent. The Lead 3 part features a melodic line with a long sustain. The Pad 3, Pad 5, Pad 6, FX 5, FX 5, FX 8, and Solo parts provide harmonic support and texture.

52

**Perc.**: Percussion part with a triplet of eighth notes at the beginning.

**J. Gtr.**: Jazz guitar part with a triplet of eighth notes at the beginning.

**A. Bass**: Acoustic bass part with a triplet of eighth notes at the beginning.

**Syn. Str.**: Synthesizer string part with a triplet of eighth notes at the beginning.

**Lead 3**: Lead 3 part with a triplet of eighth notes at the beginning.

**Pad 3**: Pad 3 part with a triplet of eighth notes at the beginning.

**Pad 5**: Pad 5 part with a triplet of eighth notes at the beginning.

**Pad 6**: Pad 6 part with a triplet of eighth notes at the beginning.

**FX 5**: FX 5 part with a triplet of eighth notes at the beginning.

**FX 5**: FX 5 part with a triplet of eighth notes at the beginning.

**FX 8**: FX 8 part with a triplet of eighth notes at the beginning.

**Solo**: Solo part with a triplet of eighth notes at the beginning.

54

56

Perc.

A. Bass

Syn. Str.

Lead 3

Pad 3

Pad 5

Pad 6

FX 5

FX 8

Solo

58

**Perc.**: Features a complex rhythmic pattern with triplets and slurs.

**J. Gtr.**: Includes a triplet of eighth notes and a slur.

**A. Bass**: Features a melodic line with slurs.

**Syn. Str.**: Includes a melodic line with a slur.

**Lead 1**: Includes a melodic line with a slur.

**Lead 3**: Includes a melodic line with a slur.

**Pad 5**: Includes a melodic line with a slur.

**Pad 6**: Includes a melodic line with a slur.

**FX 5**: Includes a melodic line with a slur.

**FX 8**: Includes a melodic line with a slur.

**Solo**: Includes a melodic line with a slur.

60

Musical score for Percussion, J. Gtr., A. Bass, Syn. Str., Lead 1, Lead 3, Pad 3, Pad 5, Pad 6, FX 5, FX 5, FX 8, and Solo. The score includes various musical notations such as treble and bass clefs, time signatures, and specific performance instructions like triplets and slurs.

**Perc.** (Percussion): Features a complex rhythmic pattern with triplets and slurs.

**J. Gtr.** (Jazz Guitar): Includes a triplet of eighth notes.

**A. Bass** (Acoustic Bass): Features a simple bass line with slurs.

**Syn. Str.** (Synthesizer String): Includes a melodic line with slurs.

**Lead 1**: Includes a melodic line with slurs.

**Lead 3**: Includes a melodic line with slurs.

**Pad 3**: Includes a sustained chord with a slur.

**Pad 5**: Includes a sustained chord with a slur.

**Pad 6**: Includes a sustained chord with a slur.

**FX 5** (top): Includes a melodic line with slurs.

**FX 5** (bottom): Includes a sustained chord with a slur.

**FX 8**: Includes a melodic line with slurs.

**Solo**: Includes a melodic line with slurs.

61

62

Perc.

J. Gtr.

A. Bass

Syn. Str.

Lead 1

Lead 3

Pad 3

Pad 5

Pad 6

FX 5

FX 5

FX 8

Solo

63

Bari. Sax.

Perc.

J. Gtr.

A. Bass

Syn. Str.

Lead 1

Lead 3

Pad 5

Pad 6

FX 8

64

Bari. Sax.

Perc.

A. Bass

Syn. Str.

Lead 1

Lead 3

Pad 3

Pad 5

Pad 6

FX 5

FX 8

65

Bari. Sax.

Perc.

A. Bass

Syn. Str.

Lead 1

Pad 3

Pad 5

Pad 6

FX 5

FX 8

Breath

67

Perc.

A. Bass

FX 8

Breath

69

Perc.

A. Bass

FX 8

Breath

70

Perc.

A. Bass

FX 8

Breath

72

Perc.

A. Bass

FX 8

Breath

73

Perc.

A. Bass

FX 8

Breath

75

Perc.

A. Bass

FX 8

Breath

77

Perc.

A. Bass

FX 8

Breath

79

Perc.

A. Bass

FX 8

Breath

81

84

85

88

Perc.

J. Gtr.

A. Bass

Syn. Str.

Lead 3

Pad 3

Pad 5

Pad 6

FX 5

FX 8

Breath

3

3

90

Musical score for Percussion, J. Gtr., A. Bass, Syn. Str., Lead 3, Pad 3, Pad 5, Pad 6, FX 5, FX 5, FX 8, and Solo. The score is written in 4/4 time and features a variety of instruments and effects. The Percussion part includes a complex rhythmic pattern. The J. Gtr. part is mostly silent. The A. Bass part provides a steady bass line. The Syn. Str. part is also mostly silent. The Lead 3 part features a melodic line with a long sustain. The Pad 3, Pad 5, Pad 6, FX 5, FX 5, FX 8, and Solo parts provide harmonic support and texture.

93

96

Perc.

A. Bass

Syn. Str.

Lead 3

Pad 3

Pad 5

Pad 6

FX 5

FX 8

Solo

- Perc.**: Percussion part with a complex rhythmic pattern, including a triplet of eighth notes.
- J. Gtr.**: J. Gtr. part with a melodic line, including a triplet of eighth notes.
- A. Bass**: A. Bass part with a melodic line, including a triplet of eighth notes.
- Syn. Str.**: Syn. Str. part with a melodic line, including a triplet of eighth notes.
- Lead 1**: Lead 1 part with a melodic line, including a triplet of eighth notes.
- Lead 3**: Lead 3 part with a melodic line, including a triplet of eighth notes.
- Pad 5**: Pad 5 part with a melodic line, including a triplet of eighth notes.
- Pad 6**: Pad 6 part with a melodic line, including a triplet of eighth notes.
- FX 5**: FX 5 part with a melodic line, including a triplet of eighth notes.
- FX 8**: FX 8 part with a melodic line, including a triplet of eighth notes.
- Solo**: Solo part with a melodic line, including a triplet of eighth notes.

101

102

103

Bari. Sax.

Perc.

J. Gtr.

A. Bass

Syn. Str.

Lead 1

Lead 3

Pad 5

Pad 6

FX 8

Detailed description of the musical score: The score is for page 103. It consists of ten staves. The top staff is Bari. Sax. (Baritone Saxophone) in treble clef, mostly silent with some notes at the end. The second staff is Perc. (Percussion) in a common time signature, featuring several triplet patterns. The third staff is J. Gtr. (Jazz Guitar) in treble clef with a key signature of one sharp (F#), mostly silent. The fourth staff is A. Bass (Acoustic Bass) in bass clef, providing a simple bass line. The fifth staff is Syn. Str. (Synthesizer Strings) in treble clef, with sustained notes and some tremolos. The sixth staff is Lead 1 in treble clef, featuring a long, sustained note with a tremolo effect. The seventh staff is Lead 3 in treble clef, with a melodic line. The eighth staff is Pad 5 in treble clef, with sustained notes and a tremolo effect. The ninth staff is Pad 6 in treble clef, mostly silent with some notes at the end. The tenth staff is FX 8 in treble clef, with a tremolo effect on a sustained note.

104

Bari. Sax.

Perc.

A. Bass

Syn. Str.

Lead 1

Lead 3

Pad 3

Pad 5

Pad 6

FX 5

FX 8

105

Bari. Sax.

Perc.

A. Bass

Syn. Str.

Lead 1

Pad 3

Pad 5

Pad 6

FX 5

FX 8

Breath

107

Perc. A. Bass FX 8 Breath

109

Perc. A. Bass FX 8 Breath

110 67

Perc. A. Bass FX 8 Breath

112

Perc. A. Bass FX 8 Breath

113

Perc. A. Bass FX 8 Breath

115

Perc. A. Bass FX 8 Breath

117 69

Perc.

A. Bass

FX 8

Breath

119

Perc.

A. Bass

FX 8

Breath

Pussycat dolls - Don't cha  
Baritone Saxophone

♩ = 125,000000

**22**

**26**

**37**

**66**

**37**

**104**

**16**

# Pussycat dolls - Don't cha

## Percussion

$\text{♩} = 125,000000$

4

6

9

12

15

18

20

22

24

V.S.

Percussion

Percussion

V.S.

Percussion

70

72

74

76

78

80

83

85

88

90

93

96

98

100

102

104

106

108

110

112

6

Percussion

114

116

118

120

Pussycat dolls - Don't cha  
Jazz Guitar

♩ = 125,000000

3

6

3

10

3

18

3

23

20

45

3

49

54

3

3

61

20

84

87

92

100

103

Pussycat dolls - Don't cha  
Acoustic Bass

♩ = 125,000000

5

9

13

17

21

25

29

33

37

V.S.

41

46

50

54

58

62

66

70

74

78

83

87

91

95

99

103

107

111

115

118

Pussycat dolls - Don't cha  
Synth Strings

♩ = 125,000000

Pussycat dolls - Don't cha  
Lead 1 (Square)

♩ = 125,000000

17

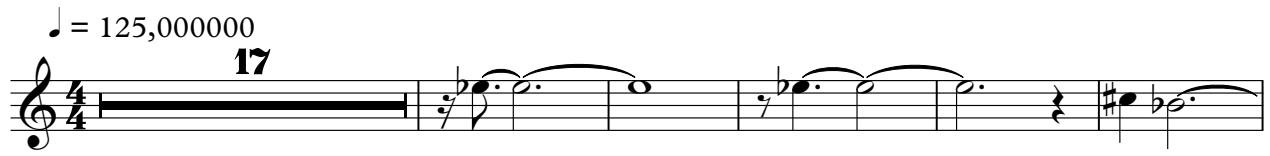

23

32

59

65

32

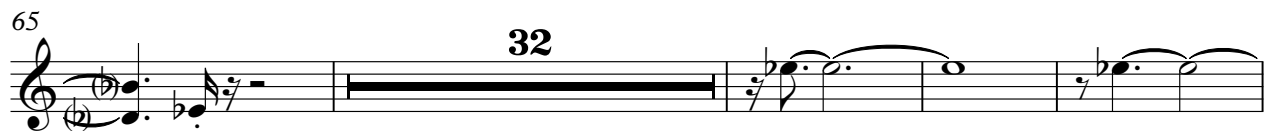

101

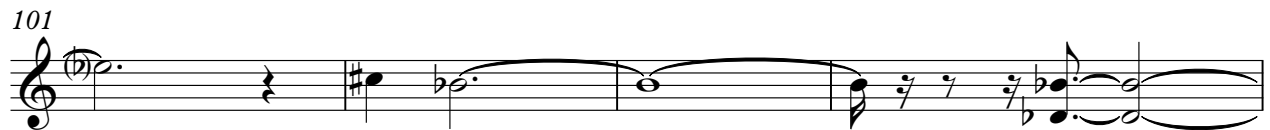

105

16

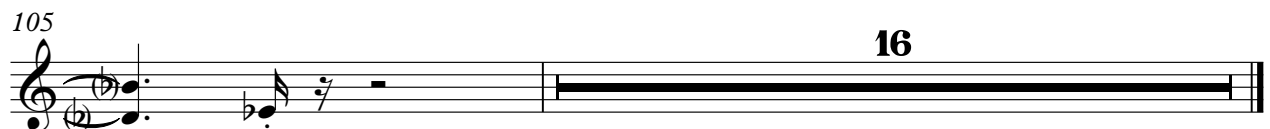

Pussycat dolls - Don't cha  
Lead 3 (Calliope)

♩ = 125,000000

Lead 3 (Calliope)

84

89

94

98

102

Pussycat dolls - Don't cha  
Pad 3 (Polysynth)

♩ = 125,000000

2

9

15

23

44

51

58

65

86

93

2

17

2

17

2

Pad 3 (Polysynth)

100

104

16

# Pussycat dolls - Don't cha

Pad 5 (Bowed)

♩ = 125,000000

6

12

17

22

26

44

49

54

59

v.s.

64 **15**

83

87

93

97

102

105 **16**

Pussycat dolls - Don't cha  
Pad 6 (Metallic)

♩ = 125,000000

# Pussycat dolls - Don't cha

## FX 5 (Brightness)

♩ = 125,000000

9

13

18

21

27

50

53

58

61

27

90

93

2

2

FX 5 (Brightness)

98

101

19

Pussycat dolls - Don't cha  
FX 5 (Brightness)

♩ = 125,000000

2

9

15

22

43

50

58

65

86

93

2

17

17

2

Pussycat dolls - Don't cha  
FX 8 (Sci-fi)

♩ = 125,000000

7

13

18

24

30

37

43

49

55

V.S.

# Pussycat dolls - Don't cha

Solo

♩ = 125,000000

The Pussycat Dolls - Don't Cha  
Arrangement No.2

(c) 2Pac 2005

4 5

13

18

22

27

52

58

62

92

98

101

19

Pussycat dolls - Don't cha  
Breath Noise

♩ = 125,000000

4

8

15

26

29

31

34

37

39

43

4

49

15

112

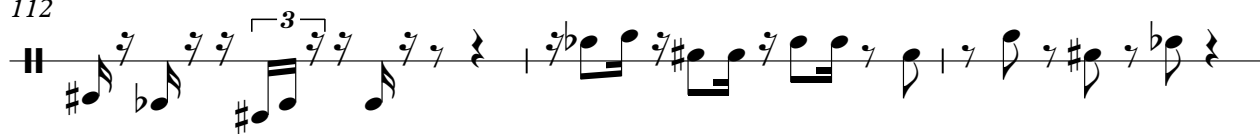

115

118

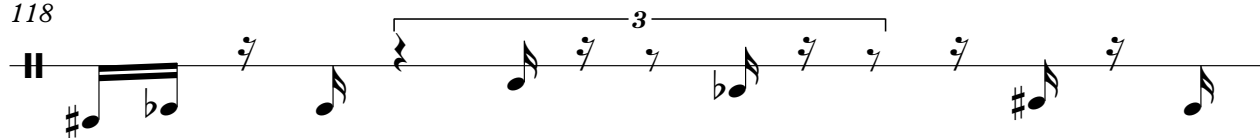

119

