

# Croate - GDJENERE

♩ = 120,000000

tk10

tk6

tk2

tk3

tk4

tk7

tk1

♩ = 120,000000

3

tk10

tk6

tk2

tk3

tk4

tk7

4

tk6

tk2

tk3

tk4

tk7

5

tk10

tk6

tk2

tk3

tk4

tk7

tk1

 - **tk4**: A grand staff (treble and bass clefs) featuring a dense accompaniment of eighth notes with several triplet markings.   

12

14

16

18

20

tk10

tk6

tk2

tk3

tk4

tk7

tk1

21

tk10

tk6

tk2

tk3

tk4

tk7

tk1

23

tk10

tk6

tk2

tk3

tk4

tk7

tk1

24

tk10

tk6

tk2

tk3

tk4

tk7

tk1

25

tk10

tk6

tk2

tk3

tk4

tk7

tk1

27

tk10

tk6

tk2

tk3

tk4

tk7

tk1

29

tk10

tk6

tk2

tk3

tk4

tk7

tk1

30

tk10

tk6

tk2

tk3

tk4

tk7

tk1

31

tk10

tk6

tk2

tk3

tk4

tk7

32

tk10

tk6

tk2

tk3

tk4

tk7

tk1

Detailed description of the musical score: The score is for a multi-instrumental piece. Track tk10 (guitar) starts with a 7th fret barre and includes a triplet of eighth notes. Track tk6 (piano) features a complex melodic line with slurs and triplets. Track tk2 (piano) has a similar melodic line with a triplet. Track tk3 (bass) provides a simple accompaniment. Track tk4 (piano) has a bass line with triplets. Track tk7 (strings) consists of sustained chords. Track tk1 (double bass) has a simple accompaniment with a triplet.

33

tk10

tk6

tk2

tk3

tk4

tk7

tk1

35

tk10

tk6

tk2

tk3

tk4

tk7

tk1

37

tk10  
tk6  
tk2  
tk3  
tk4  
tk7  
tk1

39

tk10  
tk6  
tk2  
tk3  
tk4  
tk7  
tk1

41

tk10

tk6

tk2

tk3

tk4

tk7

42

tk10

tk6

tk2

tk3

tk4

tk7

tk1

44

45

tk10

tk6

tk2

tk3

tk4

tk7

tk1

47

49

51

tk10

tk6

tk2

tk3

tk4

tk7

53

tk10

tk6

tk2

tk3

tk4

tk7

55

tk10

tk6

tk2

tk3

tk4

tk7

57

tk10

tk6

tk2

tk3

tk4

tk7

tk1

58

tk10

tk6

tk2

tk3

tk4

tk7

tk1

60

tk10

tk6

tk2

tk3

tk4

tk7

tk1

61

tk10

tk6

tk2

tk3

tk4

tk7

tk1

7

3

62

63

tk10

tk6

tk2

tk3

tk4

tk7

tk1

64

tk10

tk6

tk2

tk3

tk4

tk7

tk1

66

tk10

tk6

tk2

tk3

tk4

tk7

tk1

67

tk10

tk6

tk2

tk3

tk4

tk7

tk1

68

tk10

tk6

tk2

tk3

tk4

tk7

69

tk10

tk6

tk2

tk3

tk4

tk7

70

tk10

tk6

tk2

tk3

tk4

tk7

tk1

71

tk10

tk6

tk2

tk3

tk4

tk7

tk1

73

tk10

tk6

tk2

tk3

tk4

tk7

tk1

75

tk10

tk6

tk2

tk3

tk4

tk7

tk1

77

tk10

tk6

tk2

tk3

tk7

tk1

78

tk10

tk6

tk2

tk3

tk4

tk7

tk1

79

tk10

tk6

tk2

tk3

tk4

tk7

tk1

81

tk10

tk6

tk2

tk3

tk4

tk7

tk1

82

83

84

tk10

tk6

tk2

tk3

tk4

tk7

tk1

85

tk10

tk6

tk2

tk3

tk4

tk7

tk1

86

tk10

tk6

tk2

tk3

tk4

tk7

tk1

3

87

tk10

tk6

tk2

tk3

tk4

tk7

tk1

3

88

tk10

tk6

tk2

tk3

tk4

tk7

tk1

89

tk10

tk6

tk2

tk3

tk4

tk7

tk1

90

tk10

tk6

tk2

tk3

tk4

tk7

tk1

91

tk10

tk6

tk2

tk3

tk4

tk7

tk1

92

tk10

tk6

tk2

tk3

tk4

tk7

tk1

93

tk10

tk6

tk2

tk3

tk4

tk7

tk1

94

tk10

tk6

tk2

tk3

tk4

tk7

tk1

95

tk10

tk6

tk2

tk3

tk4

tk7

tk1

96

tk10

tk6

tk2

tk3

tk4

tk7

tk1

3

98

tk10

tk6

tk2

tk3

tk4

tk7

tk1

3

99

100

101

tk10

tk6

tk2

tk3

tk4

102

tk10

tk6

tk2

tk3

tk4

tk1

103

104

105

tk6

tk2

tk3

tk4

tk1

106

tk6

tk2

tk3

tk4

tk1

Croate - GDJENERE

tk10

♩ = 120,000000

2

9

16

22

26

31

35

40

44

48

V.S.

52

57

61

65

69

73

77

81

84

87

90 tk10 3

94

99

102 3

Croate - GDJENERE

tk6

♩ = 120,000000

5

8

11

13

15

17

19

21

23

V.S.

25

27

29

31

33

35

37

39

41

44

tk6 3

46

48

50

52

54

56

58

61

63

65

V.S.

Croate - GDJENERE

tk2

♩ = 120,000000

5

8

11

14

16

18

20

22

24

V.S.

50 tk2 3 3 3

52 3 3 3

54

56 3 3

58

61

63 3 3 3

65 3 3

67 3

69 3 3 3 V.S.

92

94

96

98

100

102

104

106

♩ = 120,000000

7

13

19

24

29

34

40

45

51

V.S.

57

62

68

74

79

83

86

90

93

97

101

104

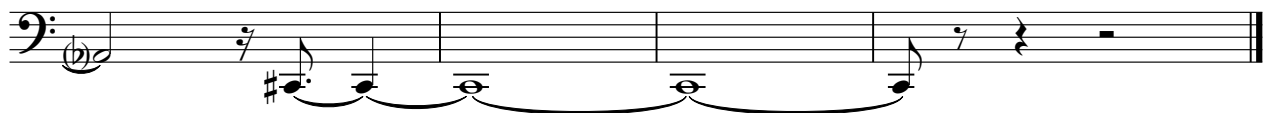

Croate - GDJENERE

tk4

♩ = 120,000000

4

6

8

13

18

21

24

V.S.

28

31

33

36

40

42

44

46

52

57

60

63

67

69

71

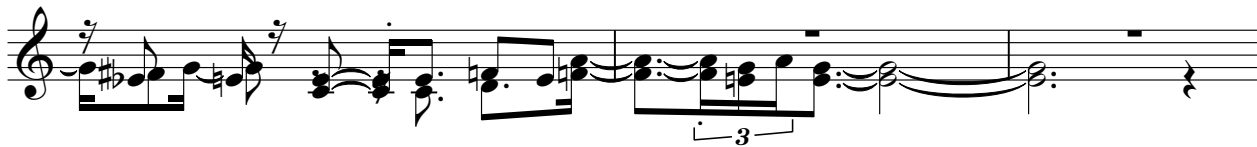

74

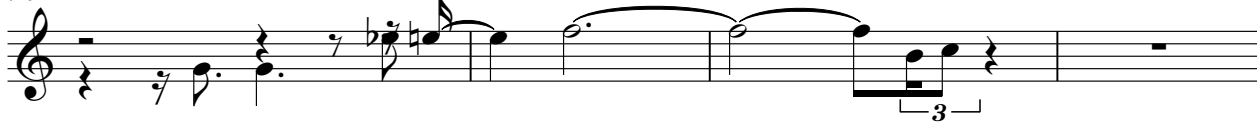

78

82

86

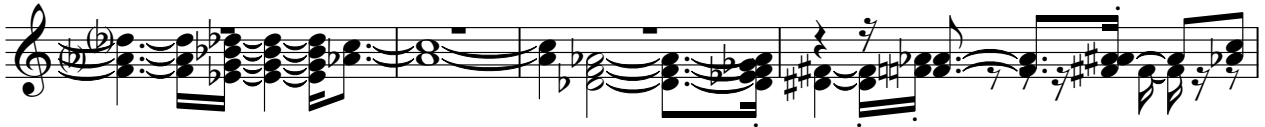

90

92

94

99

101

103

104

♩ = 120,000000

6

13

18

23

30

36

42

V.S.

49

54

59

64

70

76

80

85

Croate - GDJENERE

tk1

♩ = 120,000000

4

9

23

30

37

44

57

63

2

9

2

70

77

79

82

84

87

90

92

94

98

103

