

Croate - IMSOEXCI

♩ = 96,000000  
BRASS SYNTH

Baroque Trumpet

Percussion SN

Percussion BD

Percussion HH

Percussion CRASH

Percussion HH OPEN

Percussion LTOM

Tom-toms HTOM

Tom-toms MTOM

Vibraphone MELODY

Upright Bass BASS

♩ = 96,000000  
ORGAN

Rock Organ

PIANO

Solo

5

Bar. Tpt.

Perc.

Perc.

Perc.

Perc.

U. Bass

Organ

Solo

9

Perc.

Perc.

Perc.

Perc.

Vib.

U. Bass

Organ

Solo

13

Perc. Perc. Perc. Perc. Vib. U. Bass Solo

17

Perc. Perc. Perc. Vib. U. Bass Organ Solo

20

Bar. Tpt.  
Perc.  
Perc.  
Perc.  
Vib.  
U. Bass  
Organ  
Solo

23

Bar. Tpt.  
Perc.  
Perc.  
Perc.  
Perc.  
Perc.  
Vib.  
U. Bass  
Organ  
Solo

26

Bar. Tpt. Perc. Perc. Perc. Vib. U. Bass Organ Solo

29

Bar. Tpt. Perc. Perc. Perc. Vib. U. Bass Organ Solo

32

Perc.

Perc.

Perc.

Perc.

U. Bass

Organ

Solo

35

Bar. Tpt.

Perc.

Perc.

Perc.

Perc.

U. Bass

Organ

Solo

38

Bar. Tpt.

Perc.

Perc.

Perc.

Perc.

Vib.

U. Bass

Organ

Solo

41

Perc.

Perc.

Perc.

Vib.

U. Bass

Organ

Solo

44

Bar. Tpt.  
Perc.  
Perc.  
Perc.  
Perc.  
Vib.  
U. Bass  
Organ  
Solo

47

Bar. Tpt.  
Perc.  
Perc.  
Perc.  
Vib.  
U. Bass  
Organ  
Solo

50

Bar. Tpt.  
Perc.  
Perc.  
Perc.  
Perc.  
Vib.  
U. Bass  
Organ  
Solo

53

Bar. Tpt.  
Perc.  
Perc.  
Perc.  
Perc.  
Vib.  
U. Bass  
Organ  
Solo

56

Bar. Tpt.

Perc.

Perc.

Perc.

Perc.

Vib.

U. Bass

Organ

Solo

59

Bar. Tpt.

Perc.

Perc.

Perc.

Perc.

Perc.

Perc.

Tom-t.

Tom-t.

Vib.

U. Bass

Organ

Solo

Croate - IMSOEXCI  
Baroque Trumpet

♩ = 96,000000  
BRASS SYNTH

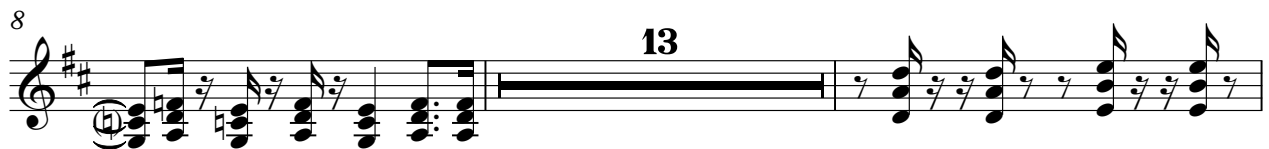

Percussion Croate - IMSOEXCI

♩ = 96,000000

SN

V.S.

41

45

49

53

57

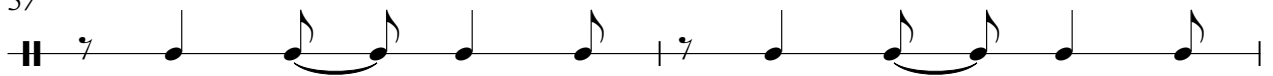

59

Percussion Croate - IMSOEXCI

BD ♩ = 96,000000

6

11

16

21

26

31

36

41

46

V.S.

Percussion Croate - IMSOEXCI

♩ = 96,000000  
HH

4/4

5

9

13

17

21

24

28

32

36

V.S.

2

# Percussion

40

42

44

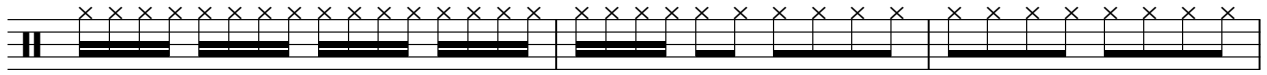

47

51

55

58

Percussion Croate - IMSOEXCI

♩ = 96,000000  
CRASH

4/4 - 3 3 3

14

9 3 3

33

3 3 5 3

50

3 3

Percussion Croate - IMSOEXCI

♩ = 96,000000  
HH OPEN

**22** **21**

45

**14**

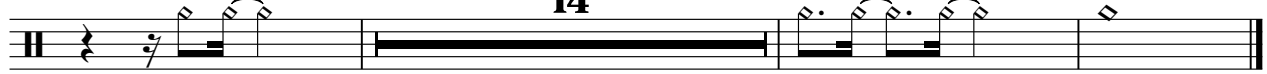

Percussion

Croate - IMSOEXCI

♩ = 96,000000  
LTOM

58

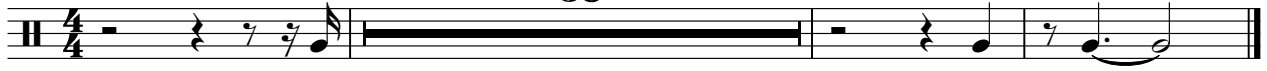

Tom-toms      Croate - IMSOEXCI

♩ = 96,000000  
HTOM

**59**

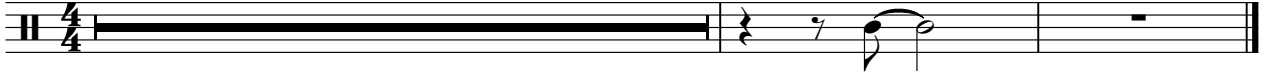

Tom-toms      Croate - IMSOEXCI

♩ = 96,000000  
MTOM

58

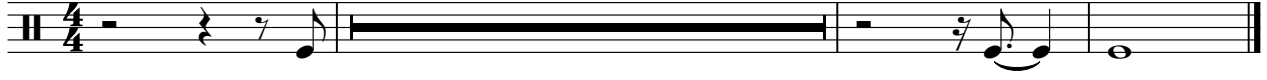

Vibraphone Croatia - IMSOEXCI

♩ = 96,000000  
MELODY 8

39

43

47

50

53

58

Upright Bass      Croate - IMSOEXCI

♩ = 96,000000  
BASS

5

8

12

16

21

25

28

31

35

V.S.

39

44

48

51

54

57

60

Rock Organ  
Croate - IMSOEXCI

♩ = 96,000000  
ORGAN 7

V.S.

2

Rock Organ

45

49

55

58

# Croate - IMSOEXCI

Solo

♩ = 96,000000  
PIANO

5

8

11

15

18

20

23

25

27

V.S.

51

53

55

57

59

60
