

Croate - NEKTIBUD

♩ = 120,000000

tk10

tk1

tk2

tk3

tk4

tk5

tk6

tk7

tk8

tk11

tk12

tk13

tk14

4

tk10

tk1

tk2

tk3

2

6

tk10

tk1

tk2

tk3

tk4

tk5

tk6

9

tk10

tk2

tk3

tk4

tk5

tk6

12

15

21

24

26

6

28

30

33

35

37

tk10
tk1
tk2
tk4
tk5
tk6
tk11
tk13

39

tk10
tk1
tk2
tk3
tk4
tk5
tk6
tk8
tk11
tk13

41

tk10

tk11

tk12

tk3

tk4

tk5

tk6

tk8

tk11

tk13

43

tk10

tk1

tk2

tk3

tk4

tk5

tk6

tk8

tk11

tk13

45

tk10

tk1

tk2

tk3

tk4

tk5

tk6

tk8

tk11

tk13

49

tk10

tk1

tk2

tk3

tk4

tk5

tk6

tk8

tk11

tk13

55

tk10

tk2

tk3

tk4

tk5

tk13

tk14

57

tk10

tk2

tk3

tk4

tk5

tk6

tk13

tk14

16

60

63

65

tk10
tk1
tk2
tk3
tk4
tk5
tk6
tk8
tk11
tk12

68

tk10
tk1
tk2
tk4
tk5
tk6
tk11

70

tk10

tk1

tk2

tk3

tk4

tk5

tk6

tk8

tk11

72

tk10

tk1

tk2

tk3

tk4

tk5

tk6

tk11

tk13

74

tk10

tk1

tk2

tk3

tk4

tk5

tk6

tk8

tk11

tk13

tk10

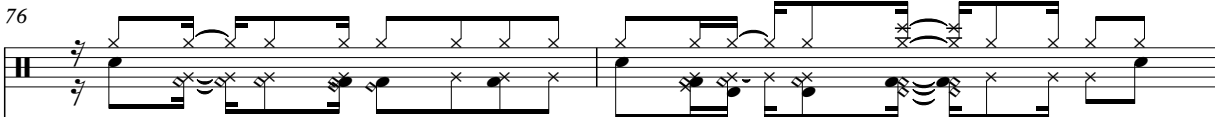

tk1

tk2

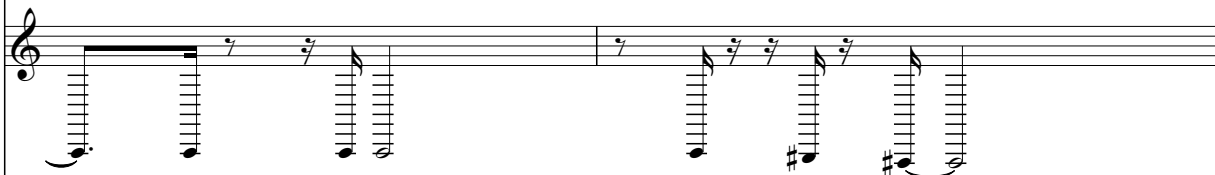

tk3

tk4

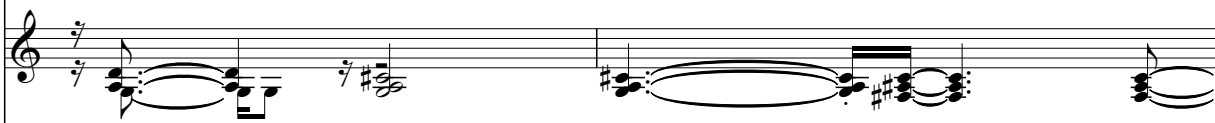

tk5

tk6

tk8

tk11

tk13

78

82

This musical score is for guitar and includes a drum track. The tracks are labeled as follows:

- tk10:** Drum track, featuring a complex rhythmic pattern with various note values and rests.

86

tk10

tk1

tk2

tk3

tk4

tk5

tk6

tk8

tk11

tk13

87

tk10

tk1

tk2

tk3

tk6

tk8

♩ = 120,000000

2

6

8

11

14

16

18

20

22

24

3

26

28

30

33

36

39

41

43

46

48

50

3

53

55

3

58

60

62

64

3

66

68

71

4

tk10

73

75

78

81

83

86

Croate - NEKTIBUD

tk1

♩ = 120,000000

4

6

36

38

40

43

45

48

51

14

Croate - NEKTIBUD

tk2

♩ = 120,000000

7

11

15

19

23

27

31

35

39

V.S.

81

85

2

♩ = 120,000000

7

12

17

21

18

43

48

53

58

63

3

3

2

tk3

70

75

80

85

Croate - NEKTIBUD

tk4

♩ = 120,000000

5

10

15

20

25

31

37

40

43

46

V.S.

50

55

61

65

69

72

75

79

82

85

Croate - NEKTIBUD

tk5

♩ = 120,000000

5

11

17

21

8

32

2

37

41

45

50

55

V.S.

58

63

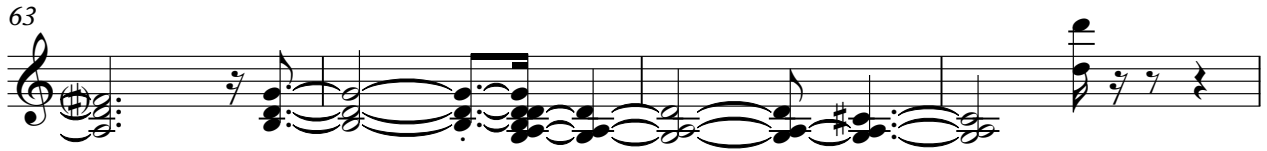

67

71

75

80

84

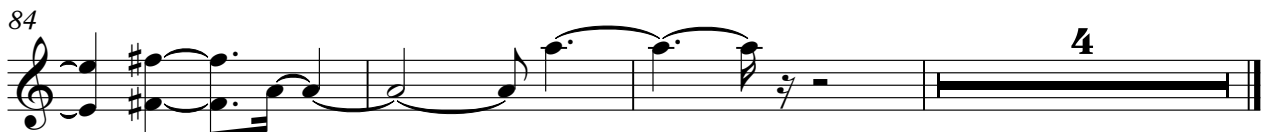

Croate - NEKTIBUD

tk6

♩ = 120,000000

5

9

13

18

22

26

30

35

39

42

V.S.

46

50

60

64

68

72

75

79

84

tk7

Croate - NEKTIBUD

♩ = 120,000000

11

15

18

20

70

♩ = 120,000000

11

17

22

27

31

36

42

48

66

71

2

14

2

3

2

2

2

tk8

77

82

85

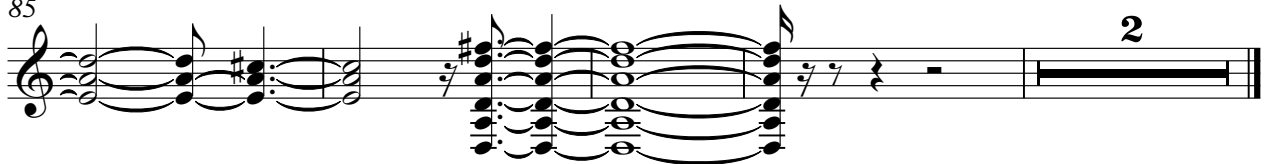

♩ = 120,000000

18

24

30

36

41

45

50

14

66

71

76

81

85

tk12

Croate - NEKTIBUD

♩ = 120,000000

32

3

35

6

3

36

30

25

♩ = 120,000000

34

38

42

45

48

52

55

58

13

73

77

80

83

♩ = 120,000000

49

52

56

59

31