

Croate - OPIJUM

♩ = 93,999985

2

3

tk1

tk8

tk6

3

4

tk1

tk8

tk6

3

5

tk1

tk8

tk6

3

7

tk1

tk8

tk6

9

11

18

tk10
tk1
tk4
tk7
tk3
tk2
tk6

20

tk10
tk1
tk4
tk7
tk3
tk2
tk6

22

tk10

tk1

tk4

tk7

tk3

tk2

tk6

24

tk10

tk1

tk4

tk7

tk3

tk2

tk6

26 7

tk10

tk1

tk4

tk7

tk3

tk2

tk6

tk9

3

28

tk10

tk1

tk4

tk7

tk2

tk6

tk9

8

30

tk10
tk1
tk4
tk7
tk3
tk2
tk6
tk9

32

tk10
tk1
tk4
tk7
tk3
tk2
tk6

34

tk10

tk1

tk4

tk7

tk3

tk2

tk6

36

tk10

tk1

tk4

tk7

tk3

tk2

tk6

38

tk10

tk1

tk4

tk7

tk16

tk3

tk2

tk11

tk6

tk9

40

tk10

tk4

tk7

tk16

tk3

tk2

tk11

tk6

tk9

42

tk10

tk4

tk7

tk16

tk3

tk2

tk11

tk6

tk9

44

tk10

tk4

tk7

tk16

tk2

tk6

tk9

46

tk10

tk4

tk7

tk16

tk2

tk6

tk9

6

6

3

47

tk10

tk4

tk7

tk16

tk2

tk6

tk9

3

3

3

3

3

14

48

tk10

tk1

tk4

tk7

tk16

tk3

tk2

tk6

50

tk10

tk1

tk4

tk7

tk3

tk2

tk6

52

tk10

tk1

tk4

tk7

tk3

tk2

tk6

54

tk10

tk1

tk4

tk7

tk3

tk2

tk6

16

56

tk10

tk1

tk4

tk7

tk3

tk2

tk6

58

tk1

tk4

tk7

tk2

tk6

62

tk1

tk6

♩ = 93,999985

8

12

16

18

20

22

24

26

28

30

32

34

36

38

40

42

44

46

48

50

52

54

56

♩ = 93,999985

5

8

11

15

18

21

24

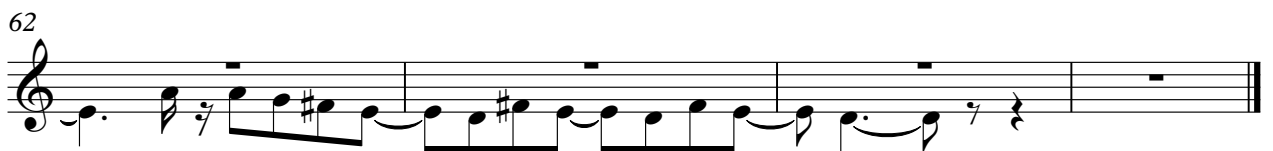
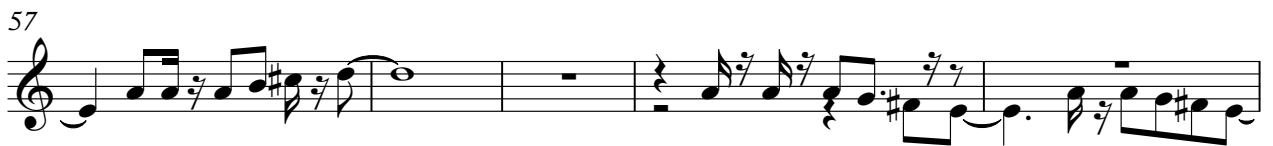

♩ = 93,999985

9

12

14

16

18

20

22

24

26

28

50 tk4 3

52

54

56

58 6

♩ = 93,999985

16

19

21

23

25

28

30

33

35

37

V.S.

3

3

3

39

41

43

45

47

49

51

53

55

57

6

tk16

Croate - OPIJUM

♩ = 93,999985

38

42

46

17

♩ = 93,999985

9

12

15

18

21

24

31

34

37

41

3

4

2

tk3

48

51

54

9

Croate - OPIJUM

tk2

♩ = 93,999985

17

21

26

31

36

41

46

51

55

tk11

Croate - OPIJUM

♩ = 93,999985

38

41

22

Croate - OPIJUM

tk8

♩ = 93,999985

3

3

3

3

3

3

3

10

55

tk6

Croate - OPIJUM

♩ = 93,999985

10

19

26

34

42

51

59

♩ = 93,999985

24

3

28

30

8

40

44

46

6

6

3

6

47

3

3

3

3

3

3

3

3

48

18