

# Croate - RAVNICA

♩ = 90,999954

Track08: Drum part with four 'x' marks in the first measure, indicating a specific drum pattern.

Track01: Melodic line in 4/4 time, starting with a whole rest in the first measure, followed by a series of notes.

Track02: Melodic line in 4/4 time, starting with a whole rest in the first measure, followed by a series of notes.

Track03: Melodic line in 4/4 time, starting with a whole rest in the first measure, followed by a series of notes.

Track04: Melodic line in 4/4 time, starting with a whole rest in the first measure, followed by a series of notes with triplets.

Track05: Melodic line in 4/4 time, starting with a whole rest in the first measure, followed by a series of notes with triplets and sixteenth notes.

Track06: Melodic line in 4/4 time, starting with a whole rest in the first measure, followed by a whole rest in the second measure.

Track07: Melodic line in 4/4 time, starting with a whole rest in the first measure, followed by a series of notes with triplets and sixteenth notes.

2

3

Track01

Track02

Track03

Track04

Track05

Track06

Track07

4

Track01

Track02

Track03

Track04

Track05

Track06

Track07

5

Track01

Track02

Track03

Track04

Track05

Track06

Track07

6

Track01

Track02

Track03

Track04

Track05

Track06

Track07

7

Track01

Track02

Track03

Track04

Track05

Track06

Track07

8

Track01

Track02

Track03

Track04

Track05

Track06

Track07

9

Track01

Track02

Track03

Track04

Track05

Track06

Track07

10

Track01

Track02

Track03

Track04

Track05

Track06

Track07

11

Track01

Track02

Track03

Track04

Track05

Track07

12

Track01

Track02

Track03

Track04

Track05

Track07

13

Track01

Track02

Track03

Track04

Track05

Track06

Track07

14

Track01

Track02

Track03

Track04

Track05

Track07

15

Track01

Track02

Track03

Track04

Track05

Track07

16

Track01

Track02

Track03

Track04

Track05

Track07

17

Track01

Track02

Track03

Track04

Track05

Track06

Track07

18

Track01

Track02

Track03

Track04

Track05

Track07

19

Track01

Track02

Track03

Track04

Track05

Track06

Track07

20

Track01

Track02

Track03

Track04

Track05

Track06

Track07

21

Track01

Track02

Track03

Track04

Track05

Track06

Track07

22

Track01

Track02

Track03

Track04

Track05

Track06

Track07

23

Track01

Track02

Track03

Track04

Track05

Track06

Track07

24

Track01

Track02

Track03

Track04

Track05

Track06

Track07

25

Track01

Track02

Track03

Track04

Track05

Track06

Track07

26

Track01

Track02

Track03

Track04

Track05

Track07

27

Track01

Track02

Track03

Track04

Track05

Track06

Track07

28

Track01

Track02

Track03

Track04

Track05

Track06

Track07

29

Track01

Track02

Track03

Track04

Track05

Track06

Track07

30

Track01

Track02

Track03

Track04

Track05

Track06

Track07

31

Track01

Track02

Track03

Track04

Track05

Track06

Track07

32

Track01

Track02

Track03

Track04

Track05

Track06

Track07

33

Track01

Track02

Track03

Track04

Track05

Track06

Track07

34

Track01

Track02

Track03

Track04

Track05

Track06

Track07

35

Track01

Track02

Track03

Track04

Track05

Track07

36

Track01

Track02

Track03

Track04

Track05

Track07

37

Track01

Track02

Track03

Track04

Track05

Track06

Track07

38

Track01

Track02

Track03

Track04

Track05

Track07

39

Track01

Track02

Track03

Track04

Track05

Track07

40

Track01

Track02

Track03

Track04

Track05

Track07

41

Track01

Track02

Track03

Track04

Track05

Track06

Track07

42

Track01

Track02

Track03

Track04

Track05

Track07

43

Track01

Track02

Track03

Track04

Track05

Track06

Track07

6 6 3 3 3

44

Track01

Track02

Track03

Track04

Track05

Track06

Track07

6 3 3 3

45

Track01

Track02

Track03

Track04

Track05

Track06

Track07

46

Track01

Track02

Track03

Track04

Track05

Track06

Track07

47

Track01

Track02

Track03

Track04

Track05

Track06

Track07

48

Track01

Track02

Track03

Track04

Track05

Track06

Track07

49

Track01

Track02

Track03

Track04

Track05

Track06

Track07

50

Track01

Track02

Track03

Track04

Track05

Track07

51

Track01

Track02

Track03

Track04

Track05

Track06

Track07

52

Track01

Track02

Track03

Track04

Track05

Track06

Track07

53

Track01

Track02

Track03

Track04

Track05

Track06

Track07

54

Track01

Track02

Track03

Track04

Track05

Track06

Track07

55

Track01

Track02

Track03

Track04

Track05

Track06

Track07

56

Track01

Track02

Track03

Track04

Track05

Track06

Track07

57

Track01

Track02

Track03

Track04

Track05

Track06

Track07

58

Track01

Track02

Track03

Track04

Track05

Track06

Track07

59

Track01

Track02

Track03

Track04

Track05

Track07

60

Track01

Track02

Track03

Track04

Track05

Track07

61

Track01

Track02

Track03

Track04

Track05

Track06

Track07

62

Track01

Track02

Track03

Track04

Track05

Track07

63

Track01

Track02

Track03

Track04

Track05

Track07

64

Track01

Track02

Track03

Track04

Track05

Track07

65

Track01

Track02

Track03

Track04

Track05

Track06

Track07

66

Track01

Track02

Track03

Track04

Track05

Track07

67

Track01

Track02

Track03

Track04

Track05

Track06

Track07

68

Track01

Track02

Track03

Track04

Track05

Track06

Track07

69

Track01

Track02

Track03

Track04

Track05

Track06

Track07

70

Track01

Track02

Track03

Track04

Track05

Track06

Track07

71

Track01

Track02

Track03

Track04

Track05

Track06

Track07

72

Track01

Track02

Track03

Track04

Track05

Track06

Track07

73

Track01

Track02

Track03

Track04

Track05

Track06

Track07

74

Track01

Track02

Track03

Track04

Track05

Track07

75

Track01

Track02

Track03

Track04

Track05

Track06

Track07

76

Track01

Track02

Track03

Track04

Track05

Track06

Track07

77

Track01

Track02

Track03

Track04

Track05

Track06

Track07

78

Track01

Track02

Track03

Track04

Track05

Track06

Track07

79

Track01

Track02

Track03

Track04

Track05

Track06

Track07

80

♩ = 72,000031

♩ = 64,000000

Track01

Track02

Track03

Track04

Track05

Track06

Track07

81

Track01

Track02

Track03

Track04

Track05

Track07

Track08

# Croate - RAVNICA

♩ = 90,999954      Croate - RAVNICA ♩ = 72,000000      Croate - RAVNICA ♩ = 64,000000

♩ = 90,999954

7

13

19

25

31

37

43

49

55

V.S.

61

67

73

78

♩ = 72,000031 ♩ = 64,000000

♩ = 90,999954

6

11

16

22

27

32

37

43

48

V.S.

53

58

63

69

74

79

♩ = 72,000031 ♩ = 64,000000

♩ = 90,999954

5

7

10

13

16

19

21

23

26

V.S.

55

58

61

64

67

69

71

74

77

79

♩ = 72,000031 ♩ = 64,000000

Croate - RAVNICA

Track04

♩ = 90,999954

4

6

8

10

12

13

15

17

19

V.S.

21

6 6 3 3 3 3 3 3

23

3 3 3 3 3 3 3 3

25

3 3 3 3

27

6 3 3 3 3 3 3 3

29

6 3 3 3 3 3 3 3

31

3 3 3 3 3 3 3 6 3 3 3 3

33

3 6 6 6 6 6 6 6

35

6 6 6 6 3 3 3 3 3 3

37

6 6 6 3 3 6 6 6

39

3 6 6 3 3 6 6 3 3 3

41

43

45

47

49

51

53

55

57

59

V.S.

61

61

63

63

65

65

67

67

69

69

71

71

73

73

75

75

77

77

79

79

♩ = 72,000031      ♩ = 64,000000

81

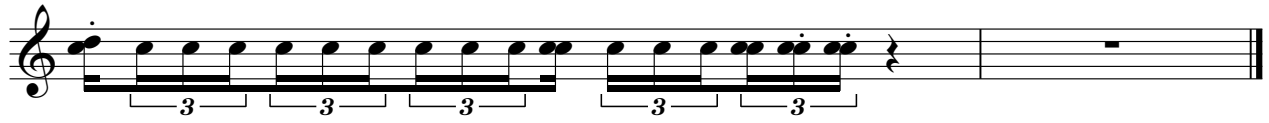

# Croate - RAVNICA

Track05

♩ = 90,999954

6 3 6 3

3

3 6 6 3 3 6 3 3 3 3

3 3 3 3 3 6 3 3 3 6

3 6 6 6 3 6 6 6 3

3 3 6 3 6 6 6 6

3 6 3 6 3 3 6 3 3 3

3

6 6 6

6 3 3 3 3

6 3 3 3 3

6 3 3 3 3

V.S.

19

21

23

24

25

26

28

30

32

34

V.S.

♩ = 90,990954  
Croate - RAVNICA

6

11 Croate - RAVNICA Croate - RAVNICA

19

23

28

33 Croate - RAVNICA Croate - RAVI

41

46

51

Croate - RAV

55

Croate - RAVNICA

61

68

72

♩ = 72, 0000, 000000 Croate - RAVNICA

77

Croate - RAVNICA

Track07

♩ = 90,999954

3

5

6

7

9

10

12

14

15

V.S.

17

18

20

21

22

23

25

26

28

30

31

33

34

36

38

39

41

42

44

45

46

47

49

50

52

54

55

57

58

60

62

6

3

6

3

63

3

6

6

3

3

3

3

6

6

65

3

3

6

3

6

6

66

3

3

3

3

3

3

6

6

3

3

3

68

3

3

3

3

69

3

3

3

3

70

6

6

3

3

6

6

71

3

3

3

3

3

3

6

3

3

3

3

73

6

3

6

3

6

6

74

3

3

3

3

3

3

6

6

3

3

3

V.S.

6

Track07

76

77

78

79

81
