

# Croate - SAMOTEBE

♩ = 74,000076

♩ = 74,000076

3

piano

ground

vio low

vio hi

6

piano

ground

vio low

vio hi

8

percussion

piano

ground

vio low

vio hi

11

percussion

piano

vocal

vocal dly

ground

percussion

piano

vocal

vocal dly

ground

percussion

piano

vocal

vocal dly

ground

percussion

piano

vocal

vocal dly

ground

percussion

piano

vocal

vocal dly

voc

voc

ground

vio low

vio hi

percussion

piano

vocal

vocal dly

bass

ground

vio low

vio hi

37

percussion

piano

vocal

vocal dly

bass

ground

39

percussion

piano

vocal

vocal dly

bass

ground

42

percussion

piano

vocal

vocal dly

bass

voc

voc

pizucicato

ground

percussion

piano

vocal

vocal dly

bass

voc

voc

pizzicato

ground

percussion

piano

vocal

vocal dly

bass

voc

voc

pizucicato

ground

vio low

vio hi

50

percussion

piano

bass

pizzicato

ground

vio low

vio hi

percussion

piano

bass

pizzicato

ground

vio low

vio hi

54

percussion

piano

bass

pizzicato

ground

vio low

vio hi

percussion

piano

vocal

vocal dly

bass

voc

voc

pizucicato

ground

vio low

vio hi

58

percussion

piano

vocal

vocal dly

bass

voc

voc

pizzicato

ground

percussion

piano

vocal

vocal dly

bass

voc

voc

pizucicato

ground

62

percussion

piano

vocal

vocal dly

bass

voc

voc

pizucicato

ground

The musical score consists of the following parts:

percussion

piano

vocal

vocal dly

guitar

bass

voc

voc

pizucicato

ground

vio low

vio hi

69

percussion

piano

vocal

vocal dly

guitar

bass

voc

voc

pizucicato

ground

vio low

vio hi

percussion

piano

vocal

vocal dly

guitar

bass

voc

voc

pizucato

ground

vio low

vio hi

73

percussion

piano

vocal

vocal dly

guitar

bass

voc

voc

pizzicato

ground

vio low

vio hi

# Croate - SAMOTEBE

percussion

♩ = 74,000076  
9

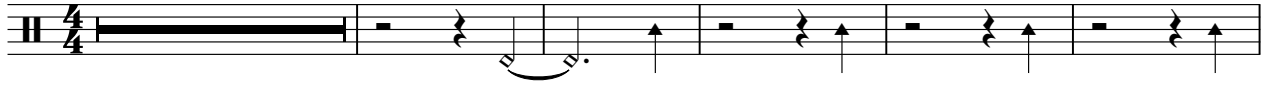

15

21

27

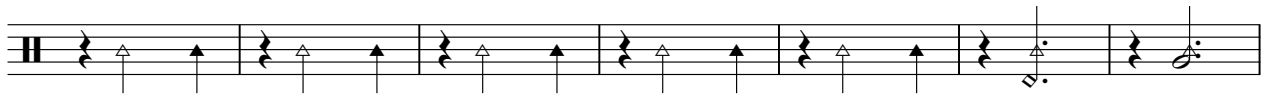

34

41

47

51

53

55

V.S.

2

percussion

57

59

61

63

65

67

69

71

73

2

Croate - SAMOTEBE

piano

♩ = 74,000076

5

8

12

15

19

V.S.

22

25

28

31

35

39

43

46

49

52

55

58

61

64

67

70

72

Croate - SAMOTEBE

vocal

♩ = 74,000076

10

13

16

19

23

26

33

36

39

42

V.S.

2

vocal

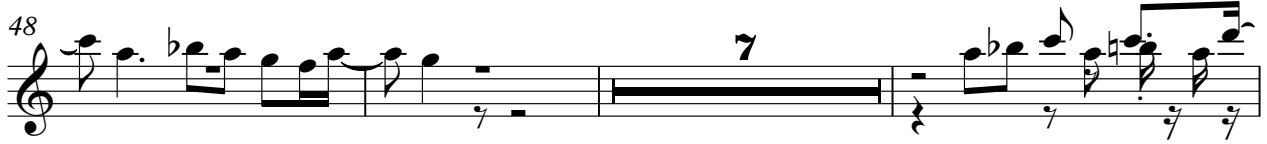

# Croate - SAMOTEBE

vocal dly

♩ = 74,000076

**10**

**13**

**16**

**19**

**22**

**25**

**27**

32

35

38

41

44

47

57

60

63

66

70 vocal dly 3

73

guitar

# Croate - SAMOTEBE

♩ = 74,000076

**64**

61 62 63 64

68

65 66 67 68

71

69 70 71 72

**2**

Croate - SAMOTEBE

bass

♩ = 74,000076

**31**

36

43

49

54

59

64

69

72

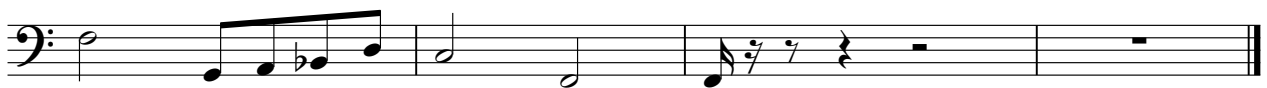

# Croate - SAMOTEBE

voc

♩ = 74,000076

**19**

**27**

**13**

**46**

**7**

**59**

**66**

**70**

**2**

# Croate - SAMOTEBE

voc

♩ = 74,000076

**19**

25

**13**

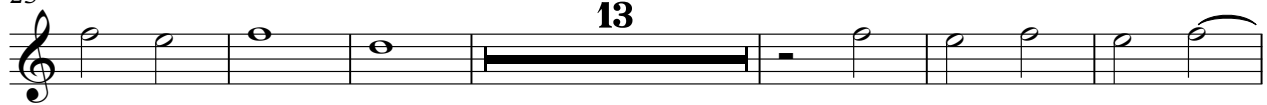

44

50

**7**

62

68

72

pizuzicato

# Croate - SAMOTEBE

♩ = 74,000076

**44**

47

49

51

53

55

57

59

61

63

V.S.

65

67

69

71

73

Croate - SAMOTEBE

ground

♩ = 74,000076

7

13

18

24

30

36

42

48

54

V.S.

2

ground

60

66

71

Croate - SAMOTEBE

arp

♩ = 74,000076

18 21

6 6

41

34

6 6

arp delay

# Croate - SAMOTEBE

♩ = 74,000076

**18**

6 6

**21**

**20**

**34**

6 6

# Croate - SAMOTEBE

vio low

♩ = 74,000076

6

11

**16**

31

**16**

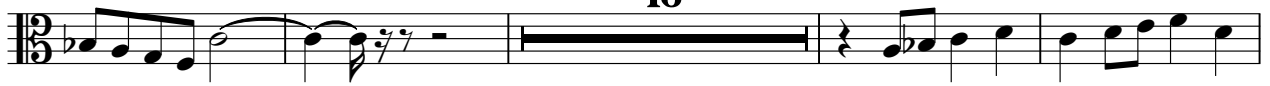

51

56

**7**

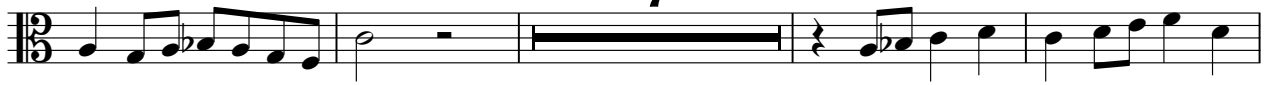

67

71

**2**

♩ = 74,000076

