

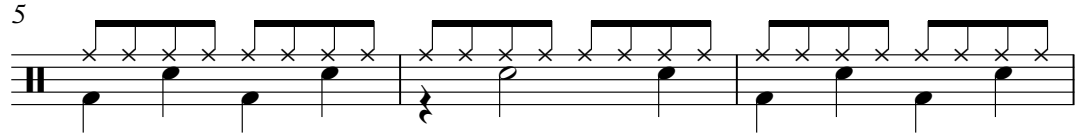

# Croate - SMOKVICA

♩ = 153,040146

tk10 

5 tk10 

8 tk10 

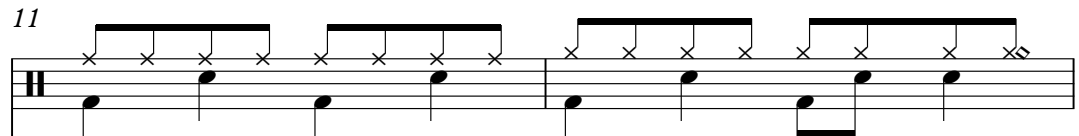
11 tk10 

tk5 

13 tk6 

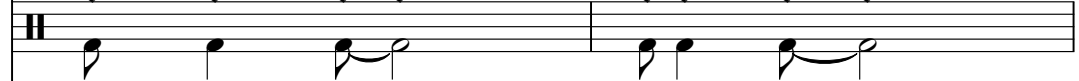
tk10 

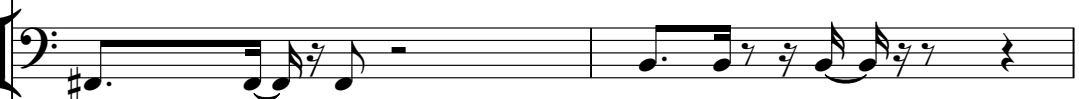
tk2 

tk5 

15

tk6

tk10

tk2

tk5

17

tk6

tk10

tk2

tk5

19

tk6

tk10

tk2

tk5

21

tk6

tk10

tk2

tk5

23

tk6

tk10

tk4

tk2

tk5

25

tk10

tk7

tk2

28

tk10

tk7

tk2

31

tk10

tk7

tk2

33

tk10

tk7

tk2

35

tk10

tk7

tk4

tk2

3

37

tk6

tk10

tk7

tk2

tk5

40

tk6

tk10

tk7

tk2

tk5

42

tk6

tk10

tk7

tk2

tk5

44

tk6

tk10

tk7

tk2

tk5

46

tk6

tk10

tk7

tk2

tk5

48

tk6

tk10

tk7

tk2

tk3

tk5

50

tk10

tk7

tk2

tk3

52

tk10

tk7

tk2

tk3

54

tk10

tk7

tk2

tk3

56

tk6

tk10

tk7

tk4

tk2

tk3

tk5

59

tk6

tk10

tk4

tk2

tk5

62

tk6

tk10

tk4

tk2

tk5

65

tk6

tk10

tk4

tk2

tk5

68

tk6

tk10

tk4

tk2

tk5

71

tk6

tk10

tk7

tk4

tk2

tk5

74

tk6

tk10

tk7

tk2

tk5

77

tk6

tk10

tk7

tk2

tk5

80

tk6

tk10

tk7

tk2

tk5

82

tk6

tk10

tk7

tk2

tk5

84

tk6

tk10

tk7

tk2

tk5

86

tk6

tk10

tk7

tk2

tk3

tk5

88

tk10

tk7

tk2

tk3

90

tk10

tk7

tk2

tk3

92

tk10

tk7

tk2

tk3

94

tk6

tk10

tk7

tk4

tk2

tk3

tk5

97

tk6

tk10

tk4

tk2

tk5

100

tk6

tk10

tk4

tk2

tk5

103

tk6

tk10

tk4

tk2

tk5

106

tk6

tk10

tk4

tk2

tk5

109

tk6

tk10

tk7

tk4

tk2

tk5

111

tk6  
tk10  
tk7  
tk4  
tk2  
tk5

113

tk10  
tk7  
tk4  
tk2

115

tk10

tk7

tk4

tk2

117

tk10

tk7

tk4

tk2

119

tk10

tk7

tk4

tk2

121

tk6

tk10

tk7

tk4

tk2

tk5

123

tk6

tk10

tk4

tk2

tk5

126

tk6

tk10

tk4

tk2

tk5

129

tk6

tk10

tk4

tk2

tk5

132

tk6

tk10

tk4

tk2

tk5

135

tk6

tk10

tk4

tk2

tk5

♩ = 153,040146

12

15

18

21

24

13

40

44

47

7

109 3

112 9

125

130

134

♩ = 153,040146

2

7

11

16

20

24

28

32

36

40

44

48

52

56

60

64

68

72

76

80

84

88

92

96

100

104

108

113

117

121

V.S.

4

tk10

125

129

133

135

♩ = 153,040146

24

27

31

34

37

41

44

47

50

53

56 **16**

75

79

82

85

88

91

94 **15**

112

115

117

120

Croate - SMOKVICA

tk4

♩ = 153,040146

**23** **11**

36 **20**

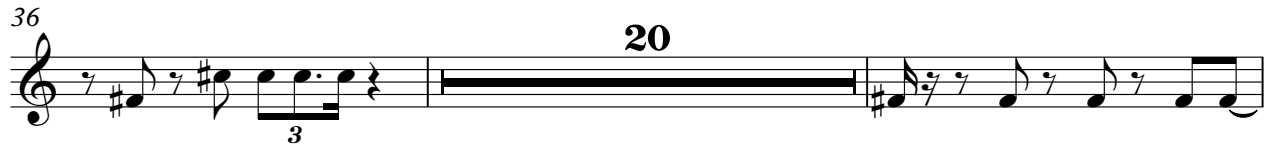

58

62

66

69

71 **22**

95

99

103

106

110

114

117

120

123

127

131

134

Croate - SMOKVICA

tk2

♩ = 153,040146

12

16

21

26

31

36

39

43

46

49

V.S.

55

59

63

67

71

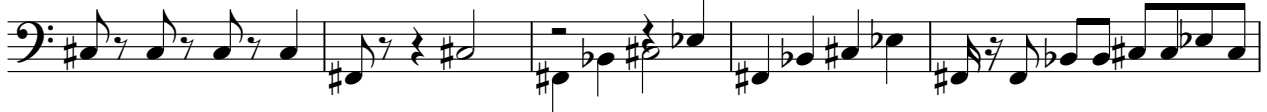

76

80

83

86

91

96

100

104

108

112

117

122

126

130

134

tk3

# Croate - SMOKVICA

♩ = 153,040146

**47**

**51**

**55**

**29**

**88**

**92**

**43**

♩ = 153,040146

11

14

18

21

25

13

41

45

47

7

