

Croate - TAMARA

♩ = 80,000000

Melody

Kitara (efekt 12 strun)

Kitara + 1 oktava

Strings

tekst

♩ = 80,000000

4

Melody

Kitara (efekt 12 strun)

Kitara + 1 oktava

Strings

tekst

3

6

Melody

Kitara (efekt 12 strun)

Kitara + 1 oktava

Strings

tekst

8

Melody

Kitara (efekt 12 strun)

Kitara + 1 oktava

Strings

tekst

10

Melody

Sticks + hihats

Bass + Snare

Wood

Kitara (efekt 12 strun)

Kitara + 1 oktava

Freetless bass

Strings

tekst

12

Melody

Sticks + hihats

Bass + Snare

Wood

Kitara (efekt 12 strun)

Kitara + 1 oktava

Freetless bass

Strings

tekst

14

Melody

Sticks + hihats

Bass + Snare

Wood

Kitara (efekt 12 strun)

Kitara + 1 oktava

Freetless bass

Strings

tekst

16

Melody

Sticks + hihats

Bass + Snare

Wood

Kitara (efekt 12 strun)

Kitara + 1 oktava

Freetless bass

Strings

tekst

18

Melody

Kitara (efekt 12 strun)

Kitara + 1 oktava

Fretless bass

Synth tom

Strings

tekst

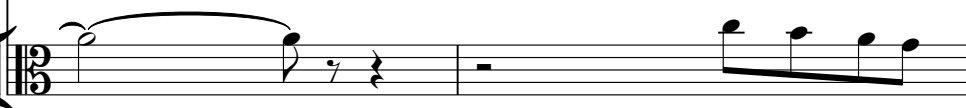

20

Melody

Sticks + hihats

Bass + Snare

Kitara (efekt 12 strun)

Kitara + 1 oktava

Freetless bass

Strings

Synth

Solo Strings

tekst

22

Melody

Sticks + hihats

Bass + Snare

Kitara (efekt 12 strun)

Kitara + 1 oktava

Freetless bass

Strings

Synth

Solo Strings

tekst

24

Melody

Sticks + hihats

Bass + Snare

Kitara (efekt 12 strun)

Kitara + 1 oktava

Freetless bass

Strings

Synth

Solo Strings

tekst

26

Melody

Sticks + hihats

Bass + Snare

Kitara (efekt 12 strun)

Kitara + 1 oktava

Freetless bass

Strings

Solo Strings

tekst

Piano

28

Melody

Sticks + hihats

Bass + Snare

Distor. solo right

Freetless bass

Synth tom

Strings

tekst

Piano

30

Sticks + hihats

Bass + Snare

Distor. solo right

Freetless bass

Strings

32

Sticks + hihats

Bass + Snare

Distor. solo right

Freetless bass

Strings

34

Sticks + hihats

Bass + Snare

Distor. solo right

Distor. solo left

Freetless bass

Strings

37

Melody

Strings

tekst

Piano

39

Melody

Strings

tekst

Piano

41

Melody

Fretless bass

Strings

tekst

Piano

43

Melody

Freetless bass

Strings

tekst

Piano

45

Melody

Sticks + hihats

Bass + Snare

Wood

Freetless bass

Strings

tekst

Piano

48

Melody

Sticks + hihats

Bass + Snare

Wood

Freetless bass

Strings

tekst

Piano

50

Melody

Sticks + hihats

Bass + Snare

Wood

Fretless bass

Strings

tekst

Piano

52

Melody

Sticks + hihats

Bass + Snare

Wood

Fretless bass

Synth tom

Strings

tekst

Piano

55

Melody

Sticks + hihats

Bass + Snare

Kitara (efekt 12 strun)

Kitara + 1 oktava

Freetless bass

Strings

Synth

Solo Strings

tekst

Piano

57

Melody

Sticks + hihats

Bass + Snare

Kitara (efekt 12 strun)

Kitara + 1 oktava

Freetless bass

Strings

Synth

Solo Strings

tekst

59

Melody

Sticks + hihats

Bass + Snare

Kitara (efekt 12 strun)

Kitara + 1 oktava

Freetless bass

Strings

Synth

Solo Strings

tekst

61

Melody

Sticks + hihats

Bass + Snare

Kitara (efekt 12 strun)

Kitara + 1 oktava

Freetless bass

Strings

Solo Strings

tekst

Piano

63

Melody

Sticks + hihats

Bass + Snare

Kitara (efekt 12 strun)

Kitara + 1 oktava

Freetless bass

Synth tom

Strings

Solo Strings

tekst

Piano

64

Melody

Sticks + hihats

Bass + Snare

Kitara (efekt 12 strun)

Kitara + 1 oktava

Freetless bass

Strings

Synth

Solo Strings

tekst

65

Melody

Trumpet

Sticks + hihats

Bass + Snare

Kitara (efekt 12 strun)

Kitara + 1 oktava

Freetless bass

Strings

Synth

Solo Strings

tekst

66

Melody

Trumpet

Sticks + hihats

Bass + Snare

Kitara (efekt 12 strun)

Kitara + 1 oktava

Fretless bass

Strings

Synth

Solo Strings

tekst

68

Melody

Trumpet

Sticks + hihats

Bass + Snare

Kitara (efekt 12 strun)

Kitara + 1 oktava

Fretless bass

Strings

Synth

Solo Strings

tekst

70

Melody

Trumpet

Sticks + hihats

Bass + Snare

Kitara (efekt 12 strun)

Kitara + 1 oktava

Freetless bass

Synth tom

Strings

Solo Strings

tekst

72

Melody

Trumpet

Sticks + hihats

Bass + Snare

Kitara (efekt 12 strun)

Kitara + 1 oktava

Freetless bass

Strings

Synth

Solo Strings

tekst

74

Melody

Trumpet

Sticks + hihats

Bass + Snare

Kitara (efekt 12 strun)

Kitara + 1 oktava

Freetless bass

Strings

Synth

Solo Strings

tekst

76

Melody

Trumpet

Sticks + hihats

Bass + Snare

Kitara (efekt 12 strun)

Kitara + 1 oktava

Freetless bass

Strings

Synth

Solo Strings

tekst

78

Melody

Trumpet

Sticks + hihats

Bass + Snare

Kitara (efekt 12 strun)

Kitara + 1 oktava

Fretless bass

Synth tom

Strings

Solo Strings

tekst

80

Melody

Trumpet

Sticks + hihats

Bass + Snare

Kitara (efekt 12 strun)

Kitara + 1 oktava

Freetless bass

Strings

Synth

Solo Strings

tekst

82

Melody

Trumpet

Sticks + hihats

Bass + Snare

Kitara (efekt 12 strun)

Kitara + 1 oktava

Freetless bass

Strings

Synth

Solo Strings

tekst

83

Melody

Sticks + hihats

Bass + Snare

Kitara (efekt 12 strun)

Kitara + 1 oktava

Freetless bass

Strings

Synth

Solo Strings

tekst

85

Melody

Trumpet

Sticks + hihats

Bass + Snare

Kitara (efekt 12 strun)

Kitara + 1 oktava

Freetless bass

Strings

Synth

Solo Strings

tekst

87

Melody

Sticks + hihats

Bass + Snare

Kitara (efekt 12 strun)

Kitara + 1 oktava

Freetless bass

tekst

Piano

Detailed description of the musical score: The score is for page 38, starting at measure 87. It consists of eight staves. 1. Melody: Treble clef, G4 (half), A4 (quarter), then rests. 2. Sticks + hihats: Percussion staff with eighth notes and 'x' marks above them. 3. Bass + Snare: Percussion staff with eighth notes and 'x' marks above them. 4. Kitara (efekt 12 strun): Treble clef, G4 (half), A4 (quarter), then rests. 5. Kitara + 1 oktava: Treble clef, G4 (half), A4 (quarter), then rests. 6. Freetless bass: Bass clef, G2 (half), A2 (quarter), then rests. 7. tekst: Bass clef, G4 (half), then rests. 8. Piano: Treble clef, G4 (quarter), A4 (quarter), B4 (quarter), C5 (quarter), D5 (half), then rests.

Croate - TAMARA

Melody

♩ = 80,000000

6

11

15

20

24

27

8

Melody

79

83

86

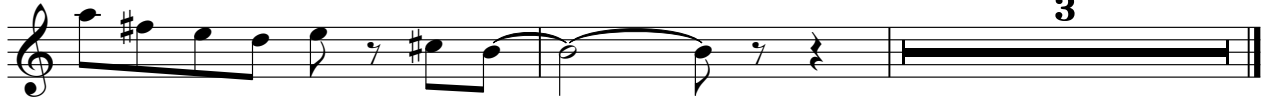

Trumpet

Croate - TAMARA

♩ = 80,000000

64

69

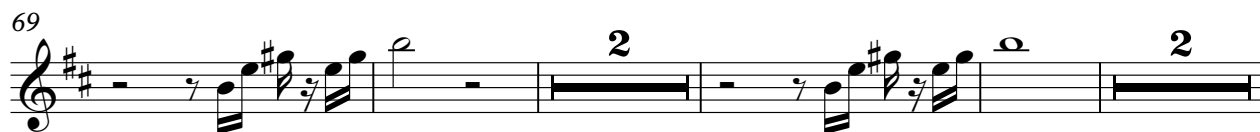

77

82

Sticks + hihats

Croate - TAMARA

♩ = 80,000000

10

15

2

21

25

29

34

9

47

50

2

2

Sticks + hihats

55

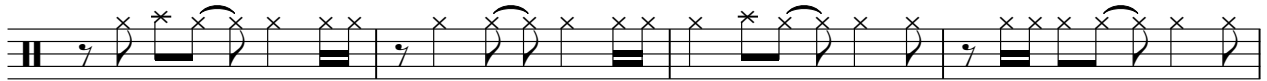

59

63

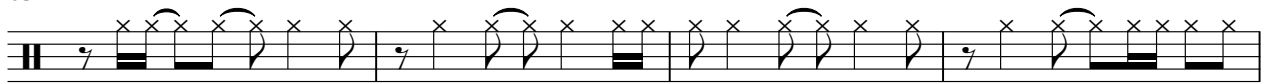

67

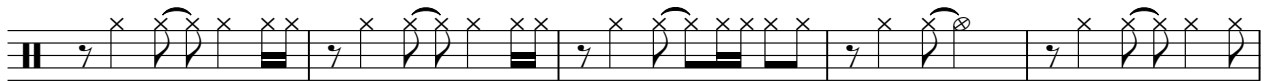

72

76

81

85

Croate - TAMARA

Bass + Snare

♩ = 80,000000

10

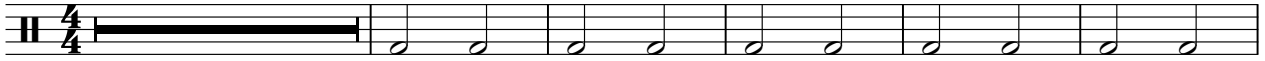

16

2

23

28

34

9

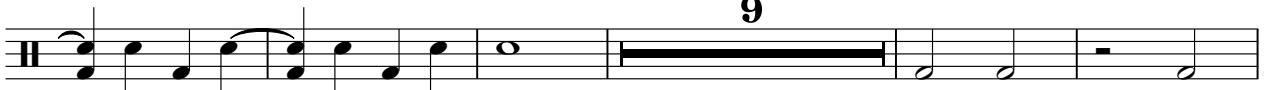

48

2

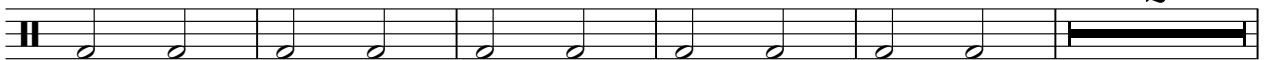

55

60

65

71

V.S.

2

Bass + Snare

77

83

87

Wood

Croate - TAMARA

♩ = 80,000000

10

15

47

51

Distor. solo right

Croate - TAMARA

♩ = 80,000000

27

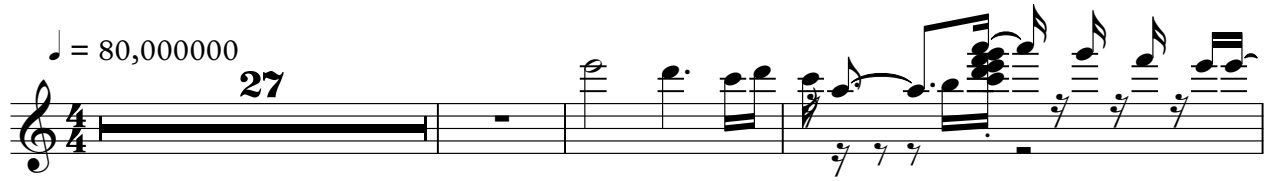

31

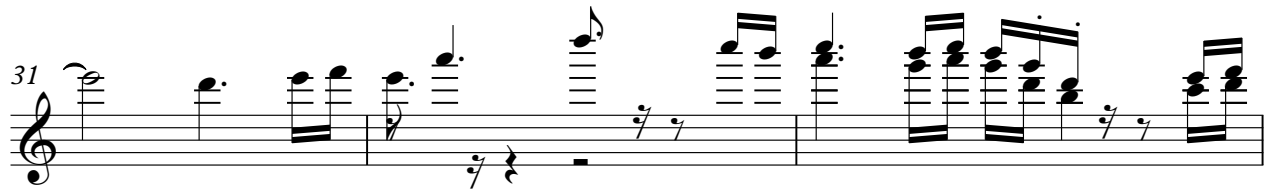

34

56

Distor. solo left

Croate - TAMARA

♩ = 80,000000

33

35

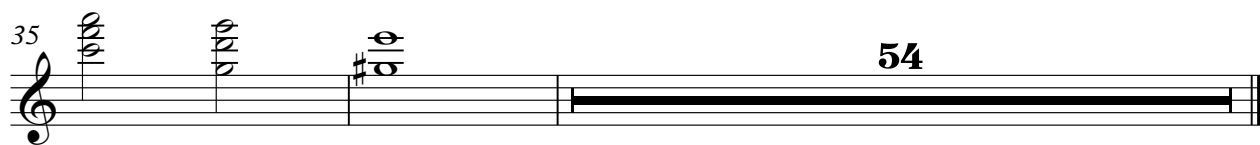

54

Croate - TAMARA

Kitara (efekt 12 strun)

♩ = 80,000000

5

9

13

17

20

24

28

55

59

62

65

68

72

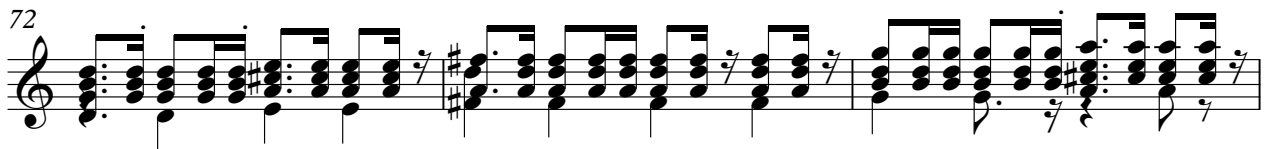

75

78

82

85

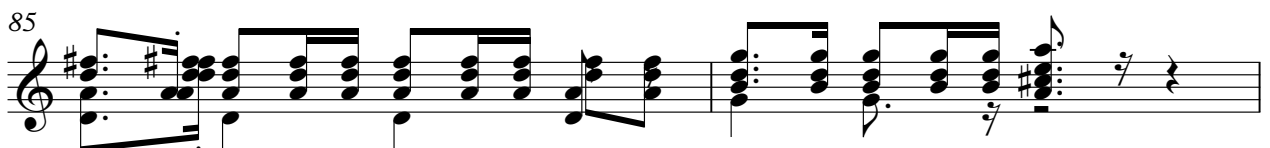

87

2

Croate - TAMARA

Kitara + 1 oktava

$\text{♩} = 80,000000$

5

9

13

16

19

22

25

28

Kitara + 1 oktava

55

59

62

65

68

72

75

78

82

85

87 3

Croate - TAMARA

Fretless bass

♩ = 80,000000

10

15

21

25

31

37

5

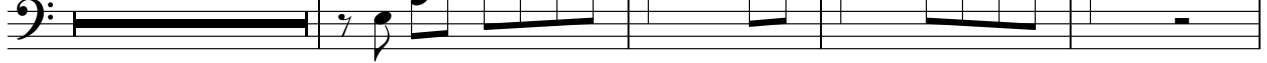

46

53

58

62

V.S.

67

71

75

79

83

86

2

Synth tom

Croate - TAMARA

♩ = 80,000000

18 8

28

3 25

55

8 7

71

7 11

Croate - TAMARA

Strings

♩ = 80,000000

8

15

21

29

35

42

50

57

64

V.S.

V.S.

70

76

82

85

♩ = 80,000000

19

23

29

55

59

3

65

69

2

74

78

2

83

5

Solo Strings

Croate - TAMARA

♩ = 80,000000

19

26

28

60

67

75

81

4

tekst

Croate - TAMARA

♩ = 80,000000

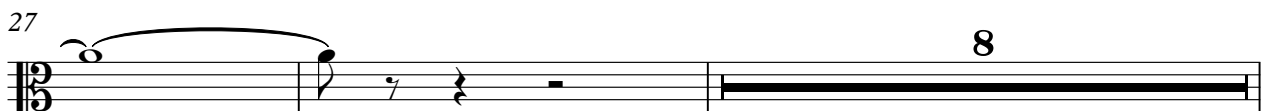
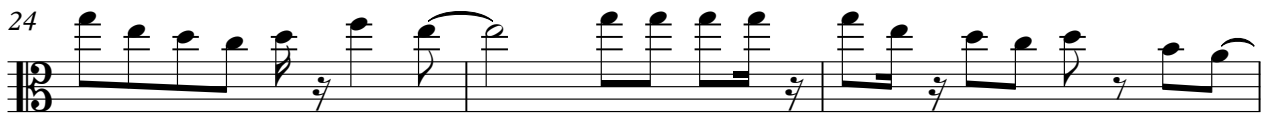

37

41

46

50

55

59

63

67

71

75

78 tekst 3

82

85

Piano

Croate - TAMARA

♩ = 80,000000

26

30 8

41 7

45 4

50

54 6

63 23

87 2