

Croate - TREBAMN

♩ = 120,000000

♩ = 120,000000

6

tk5

tk15

tk6

tk3

tk16

10

tk5

tk15

tk6

tk3

tk16

13

tk1

tk5

tk15

tk6

tk3

tk16

16

tk1

tk5

tk15

tk6

20

tk1

tk5

tk15

tk6

23

tk1

tk5

tk15

tk6

26

tk1

tk5

tk15

tk6

29

tk1

tk5

tk15

tk6

32

tk1

tk5

tk15

tk6

35

tk1

tk5

tk15

tk6

38

tk10

tk1

tk7

tk5

tk15

tk6

tk10

tk1

tk7

tk5

tk15

tk6

tk10

tk1

tk7

tk5

tk15

tk6

50

52

tk10

tk1

tk2

tk7

tk5

tk15

tk6

6 6 3

53 15

tk10

tk1

tk4

tk2

tk7

tk5

tk15

tk6

55

tk10

tk1

tk4

tk2

tk5

tk15

tk6

57 tk10 tk1 tk4 tk2 tk5 tk15 tk6

59

tk10

tk1

tk4

tk2

tk5

tk15

tk6

61

tk10

tk1

tk4

tk2

tk5

tk15

tk6

63

tk10

tk1

tk4

tk2

tk5

tk15

tk6

65 21

tk10

tk1

tk4

tk2

tk7

tk5

tk15

tk6

67

tk10

tk1

tk4

tk2

tk7

tk5

tk15

tk6

68

tk10

tk1

tk4

tk2

tk7

tk5

tk15

tk6

69

tk10

tk1

tk4

tk2

tk7

tk5

tk15

tk6

70

tk10

tk1

tk4

tk2

tk7

tk5

tk15

tk6

Detailed description of the musical score: The score consists of eight tracks. Track tk10 (guitar) starts with a treble clef and a key signature of one flat. It features a series of notes with stems pointing down, including a triplet of eighth notes. Track tk1 (piano) is in treble clef with a key signature of one flat, showing a melodic line with a triplet of eighth notes. Track tk4 (piano) is in treble clef with a key signature of one flat, featuring complex chordal textures and a triplet of eighth notes. Track tk2 (bass) is in bass clef with a key signature of one flat, showing a simple bass line. Track tk7 (piano) is in treble clef with a key signature of one flat, featuring a triplet of eighth notes. Tracks tk5 and tk15 are piano parts with guitar accompaniment, showing complex chordal textures. Track tk6 (piano) is in treble clef with a key signature of one flat, showing a simple piano line.

71

tk10

tk1

tk4

tk2

tk7

tk5

tk15

tk6

Detailed description of the musical score: The score is for guitar and consists of eight tracks. Track 10 (tk10) is guitar tablature with fret numbers and bar lines. Track 1 (tk1) is a treble clef staff with a 7/8 time signature, featuring eighth and sixteenth notes, slurs, and a triplet of eighth notes. Track 4 (tk4) is a treble clef staff with a key signature of one flat (Bb) and a 7/8 time signature, containing chords and melodic lines with slurs and a triplet. Track 2 (tk2) is a bass clef staff with a long slur over the first two measures and a melodic line in the third measure. Track 7 (tk7) is a treble clef staff with a 7/8 time signature, featuring a triplet of eighth notes and a slur over the final two measures. Track 5 (tk5) and Track 15 (tk15) are grand staff systems (treble and bass clefs) with chords and rests. Track 6 (tk6) is a treble clef staff with a long slur over the first two measures and a melodic line in the third measure.

72

tk10

tk1

tk4

tk2

tk7

tk5

tk15

tk6

73

tk10

tk1

tk4

tk2

tk7

tk5

tk15

tk6

75 29

tk10

tk1

tk4

tk2

tk7

tk5

tk15

tk6

77

tk10

tk1

tk4

tk2

tk7

tk5

tk15

tk6

Detailed description of the musical score: The score consists of eight staves. tk10 (guitar) features a melodic line with slurs and accents. tk1 (piano) has a complex melodic line with triplets and slurs. tk4 (guitar) shows chordal textures with various accidentals. tk2 (bass) has a simple bass line with a sharp sign. tk7 (guitar) contains sustained chords with a low register. tk5 and tk15 (piano) are grand staff systems with intricate piano parts and sustained bass chords. tk6 (guitar) features a melodic line with a long slur and a final note.

79

tk10

tk1

tk4

tk2

tk7

tk5

tk15

tk6

Detailed description of the musical score: The score consists of eight tracks. Track tk10 is a guitar track with a capo on the first fret and a key signature change from one flat to one sharp. It features a melodic line with eighth and sixteenth notes. Track tk1 is a piano accompaniment track with a treble clef, featuring a melodic line with eighth and sixteenth notes. Track tk4 is a piano accompaniment track with a treble clef, featuring a melodic line with eighth and sixteenth notes. Track tk2 is a piano accompaniment track with a bass clef, featuring a melodic line with eighth and sixteenth notes. Track tk7 is a guitar track with a capo on the first fret and a key signature change from one flat to one sharp, featuring a melodic line with eighth and sixteenth notes. Track tk5 is a piano accompaniment track with a grand staff (treble and bass clefs), featuring a melodic line with eighth and sixteenth notes. Track tk15 is a piano accompaniment track with a grand staff (treble and bass clefs), featuring a melodic line with eighth and sixteenth notes. Track tk6 is a piano accompaniment track with a grand staff (treble and bass clefs), featuring a melodic line with eighth and sixteenth notes.

81

tk10

tk1

tk4

tk2

tk7

tk5

tk15

tk6

82

tk10

tk1

tk4

tk2

tk7

tk5

tk15

tk6

Detailed description of the musical score: The score consists of eight staves, each representing a different track. tk10 is a guitar track with a treble clef and a double bar line at the beginning. tk1 is a piano track with a treble clef, featuring a triplet of eighth notes. tk4 is a piano track with a treble clef, showing complex chordal textures. tk2 is a piano track with a bass clef, featuring a melodic line with a long note. tk7 is a piano track with a treble clef, featuring a long, sustained note. tk5 and tk15 are piano tracks with grand staves (treble and bass clefs), featuring complex harmonic textures. tk6 is a piano track with a treble clef, featuring a melodic line with a long note.

84

tk10

tk1

tk4

tk2

tk7

tk5

tk15

tk6

86

tk10

tk1

tk4

tk2

tk7

tk5

tk15

tk6

88

tk10

tk1

tk4

tk2

tk7

tk5

tk15

tk6

90

tk8

tk10

tk1

tk4

tk2

tk7

tk5

tk15

tk6

Detailed description of the musical score: The score consists of nine staves. tk8 (treble clef) starts with a whole rest, followed by a melodic line with eighth and sixteenth notes. tk10 (soprano clef) features a rhythmic pattern of eighth notes and a triplet of eighth notes. tk1 (treble clef) has a melodic line with a long slur and a triplet. tk4 (treble clef) has a melodic line with a triplet. tk2 (bass clef) has a melodic line with a triplet. tk7 (treble clef) has a melodic line with a triplet. tk5 (grand staff) and tk15 (grand staff) have piano accompaniment with chords and moving lines. tk6 (treble clef) has a melodic line with a triplet.

92

tk8

tk10

tk1

tk4

tk2

tk7

tk5

tk15

93

tk8

tk10

tk1

tk4

tk2

tk7

tk5

tk15

tk6

Detailed description of the musical score: The score consists of nine staves. tk8 (treble clef) starts with a rest, followed by a quarter note G#4, an eighth note A4, a quarter note B4, and a half note C5. tk10 (percussion clef) has a quarter note G#4 with an 'x' above it, followed by a quarter note A4 with an 'x', a quarter note B4 with an 'x', and a half note C5. tk1 (treble clef) has a quarter note G#4 with an 'x', a quarter note A4 with an 'x', a quarter note B4 with an 'x', and a half note C5. tk4 (treble clef) has a quarter note G#4 with an 'x', a quarter note A4 with an 'x', a quarter note B4 with an 'x', and a half note C5. tk2 (bass clef) has a quarter note G#3, a quarter note A3, a quarter note B3, and a half note C4. tk7 (treble clef) has a quarter note G#4 with an 'x', a quarter note A4 with an 'x', a quarter note B4 with an 'x', and a half note C5. tk5 (bass clef) has a quarter note G#3, a quarter note A3, a quarter note B3, and a half note C4. tk15 (bass clef) has a quarter note G#3, a quarter note A3, a quarter note B3, and a half note C4. tk6 (treble clef) has a rest for the first half of the measure, followed by a half note G#4.

94

tk8

tk10

tk1

tk4

tk2

tk7

tk5

tk15

tk6

95

tk8

tk10

tk1

tk4

tk2

tk7

tk5

tk15

96

tk8

tk10

tk1

tk4

tk2

tk7

tk5

tk15

tk6

Detailed description of the musical score: The score consists of ten staves, each representing a different guitar track.
- **tk8**: Treble clef, starts with a whole note chord (F#4, A4, C5) and continues with a descending eighth-note line: G4, F#4, E4, D4.
- **tk10**: Treble clef, features a series of chords with 'x' marks indicating muted strings. It includes a triplet of eighth notes (G4, A4, B4) and a final quarter note (C5).
- **tk1**: Treble clef, contains a complex rhythmic pattern with many rests and eighth notes. It features a triplet of eighth notes (G4, A4, B4) and a final quarter note (C5).
- **tk4**: Treble clef, shows a dense texture of chords and eighth notes, with a triplet of eighth notes (G4, A4, B4) and a final quarter note (C5).
- **tk2**: Bass clef, starts with a whole note chord (F#2, A2, C3) and continues with a descending eighth-note line: G2, F#2, E2, D2.
- **tk7**: Treble clef, begins with a whole note chord (F#4, A4, C5) and continues with a descending eighth-note line: G4, F#4, E4, D4. It includes a triplet of eighth notes (G4, A4, B4) and a final quarter note (C5).
- **tk5**: Treble and Bass clefs, contains a whole note chord (F#2, A2, C3) and a final quarter note (C5).
- **tk15**: Treble and Bass clefs, contains a whole note chord (F#2, A2, C3) and a final quarter note (C5).
- **tk6**: Treble clef, contains a whole note chord (F#2, A2, C3) and a final quarter note (C5).

97

tk8

tk10

tk1

tk4

tk2

tk7

tk5

tk15

tk6

Detailed description of the musical score: The score consists of nine staves. tk8 (treble clef) starts with a quarter note, followed by a half note with a slur, and ends with a quarter note. tk10 (percussion clef) features a series of 'x' marks above the staff, indicating muted notes, with some notes below the staff. tk1 (treble clef) has a dotted quarter note, followed by several eighth notes. tk4 (treble clef) contains complex chordal structures with many beamed notes. tk2 (bass clef) has a long note with a slur, followed by several eighth notes. tk7 (treble clef) has a dotted quarter note, followed by several eighth notes. tk5 and tk15 (grand staff) have long notes with slurs across both staves. tk6 (treble clef) has a few notes at the beginning of the staff.

98

tk8

tk10

tk1

tk4

tk2

tk7

tk5

tk15

tk6

Detailed description of the musical score: The score consists of nine staves. tk8 (treble clef) has a melody starting with a quarter note G#4, followed by a quarter note A4, and a half note B4. tk10 (guitar staff) features a sequence of notes with 'x' marks above them, indicating muted notes. tk1 (treble clef) has a melody with a half note G#4, a quarter note A4, and a half note B4. tk4 (treble clef) contains a complex rhythmic pattern with triplets and sixteenth notes. tk2 (bass clef) has a single note G#2. tk7 (treble clef) has a melody with a half note G#4, a quarter note A4, and a half note B4. tk5 and tk15 (grand staves) show a sequence of notes in both hands, with tk5 and tk15 featuring a final chord with a sharp sign. tk6 (treble clef) has a single note G#4.

99

tk10

tk1

tk4

tk2

tk7

tk5

tk15

tk6

101

tk8

tk10

tk1

tk4

tk2

tk7

tk5

tk15

tk6

102

tk8

tk10

tk1

tk4

tk2

tk7

tk5

tk15

tk6

Detailed description of the musical score: The score consists of nine staves. tk8 (treble clef) features a melodic line with a long note, a rest, and a final note with a sharp sign. tk10 (percussion clef) shows a sequence of notes with 'x' marks above them, indicating muted notes. tk1 (treble clef) contains a series of notes with various accidentals and a final note with a sharp sign. tk4 (treble clef) has a complex chordal structure with many notes and accidentals. tk2 (bass clef) shows a simple melodic line with a few notes and a sharp sign. tk7 (treble clef) features a series of chords with long horizontal lines above them, suggesting sustained notes. tk5 (treble clef) and tk15 (treble clef) are complex staves with multiple lines of notes and accidentals. tk6 (treble clef) also contains complex chordal structures with multiple lines of notes and accidentals.

103

tk8

tk10

tk1

tk4

tk2

tk7

tk5

tk15

tk6

Detailed description of the musical score: The score consists of nine staves. tk8 (treble clef) has a melodic line with a triplet of eighth notes. tk10 (guitar staff) features a triplet of eighth notes with 'x' marks above them, indicating muted notes. tk1 (treble clef) has a melodic line with a triplet of eighth notes. tk4 (treble clef) has a complex rhythmic pattern with many beamed notes and rests. tk2 (bass clef) has a simple bass line with a long note. tk7 (treble clef) has a sustained chord with a tremolo effect. tk5 (treble clef) has a complex rhythmic pattern with many beamed notes and rests. tk15 (treble clef) has a complex rhythmic pattern with many beamed notes and rests. tk6 (treble clef) has a complex rhythmic pattern with many beamed notes and rests.

104

tk8

tk10

tk1

tk4

tk2

tk7

tk5

tk15

tk6

Detailed description of the musical score: The score consists of nine staves. tk8 (treble clef) starts with a quarter rest, followed by an eighth note G#4, an eighth note F#4, and a half note E4 tied to the next measure. tk10 (percussion clef) has a quarter rest, followed by eighth notes G#4, F#4, and E4, and a dotted quarter note G#4. tk1 (treble clef) has a quarter rest, followed by eighth notes G#4, F#4, and E4, and a dotted quarter note G#4. tk4 (treble clef) has a quarter rest, followed by eighth notes G#4, F#4, and E4, and a dotted quarter note G#4. tk2 (bass clef) has a quarter rest, followed by eighth notes G#4, F#4, and E4, and a dotted quarter note G#4. tk7 (treble clef) has a quarter rest, followed by eighth notes G#4, F#4, and E4, and a dotted quarter note G#4. tk5 (treble clef) has a quarter rest, followed by eighth notes G#4, F#4, and E4, and a dotted quarter note G#4. tk15 (treble clef) has a quarter rest, followed by eighth notes G#4, F#4, and E4, and a dotted quarter note G#4. tk6 (treble clef) has a quarter rest, followed by eighth notes G#4, F#4, and E4, and a dotted quarter note G#4.

105

tk8

tk10

tk1

tk4

tk2

tk7

tk5

tk15

tk6

Detailed description of the musical score: The score consists of nine staves. tk8 (treble clef) features a melodic line with notes G#4, A4, Bb4, A4, G#4, and a half note Bb4. tk10 (bass clef) has a bass line with notes G#2, A2, Bb2, A2, G#2, and a half note Bb2. tk1 (treble clef) contains a sparse melodic line with notes G#4, A4, Bb4, and Bb4. tk4 (treble clef) shows a chord progression starting with a whole note chord (G#4, A4, Bb4) and ending with a half note chord (G#4, A4). tk2 (bass clef) has a bass line with notes G#2, A2, and Bb2. tk7 (treble clef) features a sustained chord of G#4, A4, Bb4. tk5 (treble clef) includes a triplet of eighth notes (G#4, A4, Bb4) and a melodic line. tk15 (treble clef) contains a complex melodic line with many beamed notes and ties. tk6 (treble clef) features a sustained chord of G#4, A4, Bb4.

106

tk8

tk10

tk1

tk4

tk2

tk7

tk5

tk15

tk6

Detailed description of the musical score: The score consists of nine tracks labeled tk8 through tk6. tk8 is a single treble clef staff with eighth and sixteenth notes, some with 'x' above them. tk10 is a single bass clef staff with a long note and some rests. tk1 is a single treble clef staff with eighth notes and rests. tk4 is a grand staff (treble and bass clefs) with chords and eighth notes. tk2 is a single bass clef staff with a long note and a few eighth notes. tk7 is a single treble clef staff with a long note and some eighth notes. tk5 and tk15 are grand staves with treble and bass clefs, featuring long notes and eighth notes. tk6 is a grand staff with treble and bass clefs, featuring long notes and some eighth notes.

107

tk8

tk10

tk1

tk4

tk2

tk7

tk5

tk15

tk6

Detailed description of the musical score: The score consists of nine staves. tk8 (treble clef) features a triplet of eighth notes. tk10 (percussion clef) shows rhythmic patterns with 'x' marks. tk1 (treble clef) has a melodic line with a sharp sign. tk4 (treble clef) contains a chord with two sharps. tk2 (bass clef) has a melodic line with a sharp sign. tk7 (treble clef) has a melodic line with a flat sign. tk5 (grand staff) has a complex melodic and harmonic structure. tk15 (grand staff) has a complex melodic and harmonic structure. tk6 (treble clef) has a melodic line with a sharp sign and a flat sign.

108

tk8

tk10

tk1

tk4

tk2

tk7

tk5

tk15

tk6

3

110

tk8

tk10

tk1

tk4

tk2

tk7

tk5

tk15

tk6

Detailed description of the musical score: The score consists of nine tracks labeled tk8 through tk6. Track tk8 is in treble clef and features a melodic line with a triplet of eighth notes. Track tk10 is in tenor clef and contains a rhythmic pattern of eighth notes. Track tk1 is in treble clef and has a melodic line with some rests. Track tk4 is in treble clef and shows a complex chordal structure. Track tk2 is in bass clef and has a simple melodic line. Track tk7 is in treble clef and features a sustained chord. Track tk5 is a grand staff with both treble and bass clefs, showing a complex harmonic texture. Track tk15 is also a grand staff with both clefs, featuring a melodic line in the treble and a bass line. Track tk6 is in treble clef and has a melodic line with some rests.

112

114

tk10

tk1

tk4

tk2

tk7

tk5

tk15

tk6

6 6 3

115

117

Croate - TREBAMN

♩ = 120,000000

88

92

95

99

104

107

110

112

6

♩ = 120,000000

35

40

47

52

54

57

60

64

67

70

V.S.

73

76

80

84

88

91

94

98

101

105

109 tk10 3

2

114

4

Croate - TREBAMN

tk1

♩ = 120,000000

12

17

22

27

31

34

38

42

46

49

V.S.

54

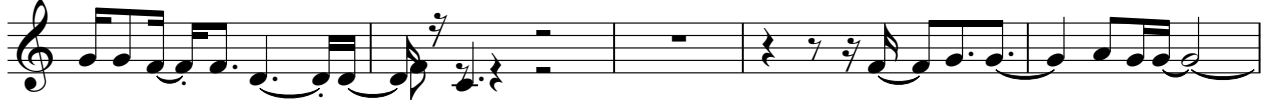

59

64

68

71

75

79

83

87

91

94 tk1 3 3

97

102

106

110

113 3

Croate - TREBAMN

tk4

♩ = 120,000000

50

55

57

59

62

64

66

68

70

71

V.S.

72

73

75

79

83

87

91

93

95

96

98 3

tk4
3

100

103

106

110

114 4

Croate - TREBAMN

tk2

♩ = 120,000000

49

54

59

64

69

74

79

84

89

94

V.S.

♩ = 120,000000

35

40

45

50 12

66 3

70 3

74

79

84

90 3

2

tk7

94

97

101

106

111

♩ = 120,000000

33

38

41

44

46

49

52

56

60

64

68

73

V.S.

77

80

83

86

89

92

96

100

103

105

108

111

V.S.

114

117

♩ = 120,000000

33

38

41

44

46

49

52

56

60

64

68

73

V.S.

77

80

83

85

88

91

96

100

103

105

107

110

V.S.

114

117

Croate - TREBAMN

tk6

♩ = 120,000000

9

18

24

30

38

43

47

53

60

V.S.

tk16

Croate - TREBAMN

♩ = 120,000000

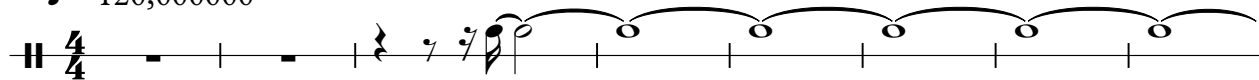

9

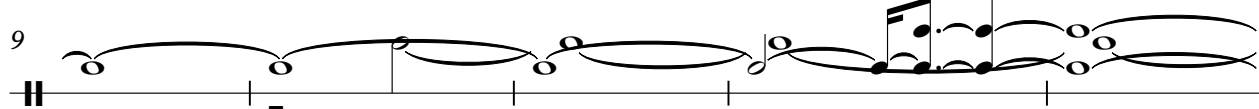

14

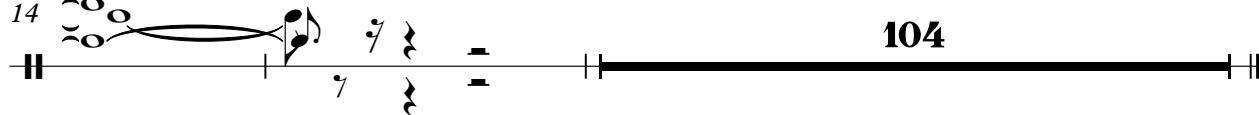
