

Croate - UBERILJU

♩ = 120,000000

tk8

tk7

tk4

tk10

tk5

tk9

tk6

tk2

tk3

tk1

♩ = 120,000000

4

tk10

tk9

tk3

9

tk7

tk4

tk10

tk9

tk6

tk3

10

tk7

tk4

tk10

tk9

tk6

tk2

tk3

12

tk8

tk7

tk4

tk10

tk9

tk6

tk2

tk3

tk1

14

tk8

tk10

tk9

tk6

tk2

tk3

tk1

15

tk8

tk10

tk9

tk6

tk2

tk3

tk1

16

tk8

tk10

tk9

tk6

tk2

tk3

tk1

17

tk8

tk10

tk9

tk6

tk2

tk3

tk1

18

tk8

tk10

tk9

tk6

tk2

tk3

tk1

20

tk8

tk10

tk9

tk6

tk2

tk3

tk1

22

tk8

tk10

tk9

tk6

tk2

tk3

tk1

23

tk8

tk10

tk9

tk6

tk2

tk3

tk1

3

24

tk10

tk9

tk6

tk2

tk3

tk1

3

25

tk10

tk9

tk2

tk3

tk1

26

tk10

tk9

tk2

tk3

tk1

27

tk8

tk10

tk9

tk2

tk3

tk1

29

tk10

tk9

tk2

tk3

tk1

30

tk8

tk10

tk9

tk2

tk3

tk1

31

tk8

tk10

tk9

tk2

tk3

tk1

32

tk8
tk10
tk5
tk9
tk2
tk3
tk1

33

tk10
tk5
tk9
tk2
tk3
tk1

34

tk10

tk5

tk9

tk2

tk3

tk1

36

tk10

tk5

tk9

tk2

tk3

tk1

38

tk8
tk10
tk5
tk9
tk6
tk2
tk3
tk1

39

tk8
tk10
tk9
tk6
tk2
tk3
tk1

40

tk8

tk10

tk9

tk6

tk2

tk3

tk1

41

tk8

tk10

tk9

tk6

tk2

tk3

tk1

42

tk8
tk10
tk9
tk6
tk2
tk3
tk1

44

tk8
tk10
tk9
tk6
tk2
tk3
tk1

46

tk8

tk10

tk9

tk6

tk2

tk3

tk1

48

tk8

tk10

tk9

tk6

tk2

tk3

tk1

49

tk8

tk10

tk9

tk6

tk2

tk3

tk1

50

tk8

tk10

tk9

tk6

tk2

tk3

tk1

52

54

tk7

tk4

tk10

tk5

tk9

tk2

tk3

56

tk7

tk4

tk10

tk5

tk9

tk2

tk3

58

tk7

tk4

tk10

tk5

tk9

tk2

tk3

60

tk7

tk4

tk10

tk5

tk9

tk2

tk3

tk1

62

tk10

tk9

tk2

tk3

tk1

63

tk8

tk10

tk9

tk2

tk3

tk1

64

tk8

tk10

tk9

tk2

tk3

tk1

65

tk8

tk10

tk9

tk2

tk3

tk1

67

tk8
tk10
tk9
tk2
tk3
tk1

69

tk8
tk10
tk5
tk9
tk2
tk3
tk1

71

tk10

tk5

tk9

tk2

tk3

tk1

72

tk10

tk5

tk9

tk2

tk3

tk1

73

tk10

tk5

tk9

tk2

tk3

tk1

74

tk8

tk10

tk5

tk9

tk6

tk2

tk3

tk1

76

tk8

tk10

tk9

tk6

tk2

tk3

tk1

78

tk8

tk10

tk9

tk6

tk2

tk3

tk1

30

80

tk8

tk10

tk9

tk6

tk2

tk3

tk1

81

tk8

tk10

tk9

tk6

tk2

tk3

tk1

82

tk8

tk10

tk9

tk6

tk2

tk3

tk1

84

tk8

tk10

tk9

tk6

tk2

tk3

tk1

86

tk8

tk10

tk9

tk6

tk2

tk3

tk1

87

tk8

tk10

tk9

tk6

tk2

tk3

tk1

88

tk8

tk10

tk9

tk6

tk2

tk3

tk1

90

tk8

tk7

tk4

tk10

tk9

tk6

tk2

tk3

tk1

92

tk7

tk4

tk10

tk3

tk1

95

tk7

tk4

tk10

tk3

tk1

97

tk8

tk7

tk4

tk10

tk9

tk6

tk2

tk3

tk1

99

tk8

tk7

tk4

tk10

tk9

tk6

tk2

tk3

tk1

Detailed description of the musical score: The score is for a multi-track recording, with tracks labeled tk1 through tk10. It begins at measure 99.

101

tk8

tk7

tk4

tk10

tk9

tk6

tk2

tk3

tk1

3

102

tk8

tk7

tk4

tk10

tk9

tk6

tk2

tk3

tk1

103

tk8

tk7

tk4

tk10

tk9

tk6

tk2

tk3

tk1

104

tk8

tk7

tk4

tk10

tk9

tk6

tk2

tk3

tk1

105

tk8

tk7

tk4

tk10

tk9

tk6

tk2

tk3

tk1

106

tk8

tk7

tk4

tk10

tk9

tk6

tk2

tk3

tk1

107

tk8

tk7

tk4

tk10

tk9

tk6

tk2

tk3

tk1

108

tk7

tk4

tk10

tk2

tk3

♩ = 120,000000

11

15

18

21

27

32

39

41

44

48

3

5

51 9

63

68 5

76

80

83

87

90 7

100

103

105

♩ = 120,000000

4

8

11

39

53

57

62

28

92

96

99

102

2

tk7

105

107

Croate - UBERILJU

tk4

♩ = 120,000000

4

8

11

39

53

56

59

28

90

94

97

100

V.S.

2

tk4

104

107

♩ = 120,000000

4

7

9

12

15

17

20

23

26

29

3

32

34

37

39

42

45

47

49

51

54

57

60

63

65

68

71

73

75

78

80

82

85

88

90

93

96

98

101

104

106 tk10 5

107

♩ = 120,000000

30

34

37

14

54

58

62

7

71

73

74

35

Croate - UBERILJU

tk9

♩ = 120,000000

6

8

9

11

13

14

15

16

17

V.S.

31

32

33

34

36

38

39

40

41

43

V.S.

63

64

65

67

68

70

71

72

73

74

V.S.

76

77

78

79

80

81

81

82

82

83

84

85

86

87

87

88

89

90

91

92

Croate - UBERILJU

tk6

♩ = 120,000000

4

3

7

3

9

3

3

11

3

14

16

3

3

18

3

21

3

23

3

24

13

Croate - UBERILJU

tk2

♩ = 120,000000

8

12

15

17

20

23

25

28

31

33

V.S.

36

39

41

44

47

50

54

56

59

62

4

tk2

98

102

105

107

Croate - UBERILJU

tk3

♩ = 120,000000

8

15

20

25

30

34

39

V.S.

45

52

57

63

67

71

75

82

89

96

101

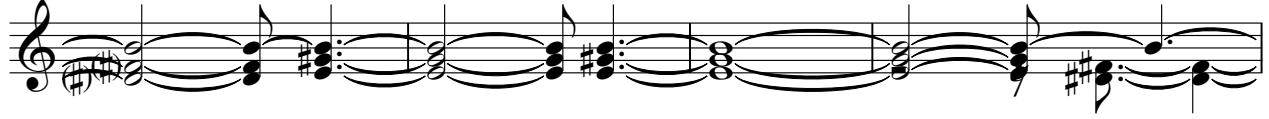

105

Croate - UBERILJU

tk1

♩ = 120,000000

11

15

18

22

26

29

32

35

39

42

V.S.

46

50

54

64

67

70

73

76

80

84

88

91

95

98

101

105