

Croate - VOLIME

♩ = 81,000084

dpirc@

&

midi by

otokrab.hr

jos ovu

Denis

Denis

♩ = 81,000084

Pad 5 (Bowed)

noc

Pirc

3

dpirc@

midi by

otokrab.hr

noc

5

dpirc@

midi by

otokrab.hr

jos ovu

Denis

7

dpirc@

midi by

otokrab.hr

jos ovu

Denis

9

dpirc@

midi by

otokrab.hr

jos ovu

Denis

Pad 5

12 3

dpirc@

midi by

otokrab.hr

jos ovu

Pad 5

15

dpirc@

midi by

otokrab.hr

jos ovu

Denis

Pad 5

Pirc

18

dpirc@

otokrab.hr

jos ovu

Denis

Pad 5

21

dpirc@

otokrab.hr

jos ovu

Denis

Pad 5

Pirc

24

dpirc@

otokrab.hr

jos ovu

Denis

Pad 5

27

dpirc@

otokrab.hr

jos ovu

Denis

Pad 5

Pirc

30

dpirc@

&

jos ovu

Pad 5

32

dpirc@

&

jos ovu

Pad 5

34

dpirc@

&

jos ovu

Pad 5

36 7

dpirc@

&

jos ovu

Pad 5

38

dpirc@

&

jos ovu

Denis

Pad 5

41

dpirc@

jos ovu

Denis

Pad 5

Pirc

44

dpirc@

otokrab.hr

jos ovu

Denis

Pad 5

47

dpirc@

otokrab.hr

jos ovu

Denis

Pad 5

Pirc

50

dpirc@

otokrab.hr

jos ovu

Denis

Pad 5

53

dpirc@

otokrab.hr

jos ovu

Denis

Pad 5

Pirc

56

dpirc@

otokrab.hr

jos ovu

Denis

Denis

Pirc

58

dpirc@

&

jos ovu

Pad 5

60

dperc@

&

jos ovu

Pad 5

62

dperc@

&

jos ovu

Pad 5

64

dperc@

&

jos ovu

Pad 5

66

dpirc@

&

jos ovu

Denis

Pad 5

69

dpirc@

jos ovu

Denis

Pad 5

Pirc

71

dpirc@

&

jos ovu

Denis

Pad 5

Pirc

73

dpirc@

&

jos ovu

Pad 5

76

dpirc@

&

jos ovu

Pad 5

78

dpirc@

&

jos ovu

Pad 5

80

dpirc@

&

jos ovu

Pad 5

83

dpirc@

&

jos ovu

Pad 5

86

dpirc@

&

jos ovu

Pad 5

88

dpirc@

&

jos ovu

Pad 5

91

dpirc@

&

jos ovu

Pad 5

94

dpirc@

&

jos ovu

Pad 5

96

dpirc@

&

jos ovu

Pad 5

♩ = 76,000351 ♩ = ♯4, 000006237

♩ = 81,000084

4

6

8

10

13

16

19

22

25

V.S.

54

57

59

61

63

65

67

69

71

73

V.S.

Croate - VOLIME

&

♩ = 81,000084

29

29

31

33

35

37

39

18

58

60

62

64

66

72

74

76

78

80

82

84

86

88

90

92

V.S.

4

&

94

96

♩ = 76,000351 = 7470000737

Croate - VOLIME

midi by

♩ = 81,000084

3

5

8

12

15

81

3

♩ = 76,000076

♩ = 70,000070

♩ = 81,000084

5

8

11

14

17

20

23

26

28

14

44

47

50

53

56

58

39

♩ = 76,000351 ♪ = 74,000275

3

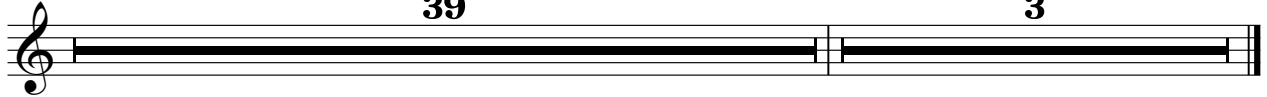

40

43

46

49

52

55

59

63

66

69

73

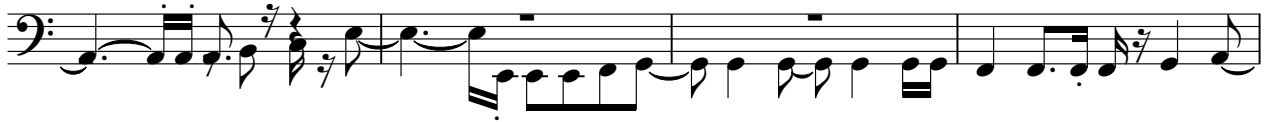

77

80

84

88

92

96

♩ = 76,00035♩ = 74700000037

Croate - VOLIME

Denis

♩ = 81,000084

14

14

19

23

27

14

14

44

49

53

56

$\text{♩} = \frac{76-004,351076}{3} = 70,0$

Pad 5 (Bowed)

Croate - VOLIME

♩ = 81,000084

9

17

26

2

32

3

37

3

46

55

2

61

3

65

3

Pad 5 (Bowed)

72

77

81

86

90

95

Croate - VOLIME

noc

♪ = 81,000084

2

5

92

♪ = 76,000351 ♪ = 70,000236

3

Croate - VOLIME

Pirc

♩ = 81,000084

13 5

21

5

29

13 5

49

5

57

11

70

♩ = 76,000035 10076 ♩ = 70,000035

25 3