

Croate - ZBOGCRNE

♩ = 85,000046

tk10

♩ = 85,000046

tk11

tk1

tk2

tk3

tk5

tk7

tk8

tk9

5

tk10

tk1

tk2

tk5

tk7

tk9

8

tk10

tk1

tk2

tk5

tk7

tk9

11

tk10

tk11

tk1

tk2

tk3

tk5

tk7

tk9

14

tk10

tk11

tk2

tk3

tk5

tk7

tk9

17

tk10

tk11

tk2

tk3

tk5

tk7

tk9

20

tk10

tk11

tk2

tk3

tk5

tk7

tk9

23

tk10

tk11

tk2

tk3

tk5

tk7

tk9

26

tk10

tk11

tk2

tk3

tk5

tk7

tk9

29

tk10

tk2

tk3

tk5

tk7

tk9

31

tk10

tk2

tk3

tk5

tk7

tk9

33

tk10

tk2

tk3

tk5

tk7

tk8

tk9

35

tk10

tk2

tk3

tk5

tk7

tk8

37

tk10

tk1

tk2

tk3

tk5

tk7

tk8

39

tk10

tk1

tk2

tk5

tk7

41

tk10

tk1

tk2

tk5

tk7

tk8

tk9

43

tk10

tk2

tk3

tk5

tk7

tk8

tk9

45

tk10

tk2

tk5

tk7

tk8

tk9

47

tk10

tk2

tk5

tk7

tk8

tk9

49

tk10

tk2

tk5

tk7

tk8

tk9

52

tk10

tk1

tk2

tk5

tk7

tk9

54

tk10

tk1

tk2

tk5

tk7

tk9

56

tk10

tk11

tk2

tk3

tk5

tk7

tk9

59 tk10 tk11 tk2 tk3 tk5 tk7 tk9 tk10 tk11 tk2 tk3 tk5 tk7 tk9 tk10 tk11 tk2 tk3 tk5 tk7 tk9

68

tk10

tk11

tk2

tk3

tk5

tk7

tk9

71

tk10

tk11

tk2

tk3

tk5

tk7

tk9

74

tk10

tk2

tk3

tk5

tk7

tk9

77

tk10

tk2

tk3

tk5

tk7

tk8

tk9

79

tk10

tk2

tk3

tk5

tk7

tk8

82

tk10

tk1

tk2

tk5

tk7

85

tk10

tk1

tk2

tk3

tk5

tk7

tk8

tk9

88

tk10

tk2

tk3

tk5

tk7

tk8

tk9

91

tk10

tk2

tk5

tk7

tk8

tk9

94

tk10

tk1

tk2

tk5

tk7

tk8

tk9

3

97

tk10

tk1

tk2

tk5

tk7

tk9

99

tk10

tk1

tk2

tk3

tk5

tk7

tk8

tk9

3

102

tk10

tk2

tk3

tk5

tk7

tk8

tk9

104

tk10

tk2

tk3

tk5

tk7

tk8

tk9

106

tk10

tk2

tk3

tk5

tk7

tk8

tk9

108 tk10 tk2 tk3 tk5 tk7 tk8 tk9

Croate - ZBOGCRNE

tk10

♩ = 85,000046

V.S.

36

38

39

40

41

42

43

44

45

46

4

tk10

47

48

49

51

54

56

58

60

62

64

66

68

70

72

74

76

78

80

83

85

V.S.

87

89

91

93

96

98

100

102

104

105

106 tk10 7

107

108

tk11

Croate - ZBOGCRNE

♩ = 85,000046

11

15

19

23

26

29

56

59

62

65

68

70

Croate - ZBOGCRNE

tk1

♩ = 85,000046

3

9

26

39

10

53

3

26

82

85

9

97

99

9

Croate - ZBOGCRNE

tk2

♩ = 85,000046

2

6

10

15

20

25

30

34

37

40

V.S.

V.S.

4

tk2

107

Croate - ZBOGCRNE

tk5

♩ = 85,000046

4

6

8

10

12

14

16

18

20

V.S.

22

24

26

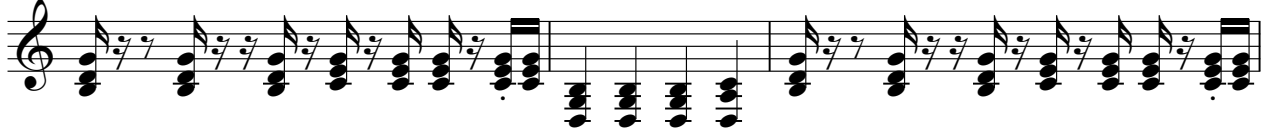

29

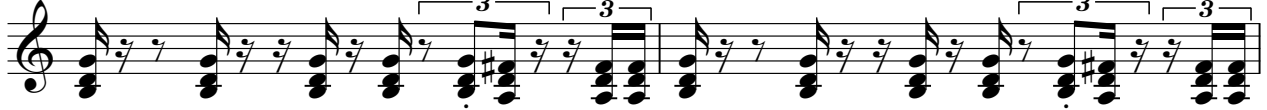

31

33

35

38

40

42

44

46

48

50

52

54

56

58

60

62

V.S.

64

66

68

70

72

74

76

78

80

83

85

87

89

91

93

96

98

100

102

104

V.S.

6

tk5

106

108

♩ = 85,000046

2

8

15

23

29

35

41

45

50

54

3

3

59

65

69

72

75

80

83

86

89

94

97

100

103

106

108

♩ = 85,000046

32

38 3

44

47

52 26

82 3

88

91 3

2

tk8

99

102

105

107

Croate - ZBOGCRNE

tk9

♩ = 85,000046

2

8

15

24

31

8

43

3

47

3

52

56

61

V.S.

66

70

73

76

86

89

93

98

101

104

107

