

Croce Jim - Time In A Bottle

♩ = 138,000198

MELODY

GTRSTL

INTRO

GTRNYL

GTRNYL

ROCKORG

MELODY

♩ = 138,000198

MELODY

5

MELODY

GTRSTL

INTRO

GTRNYL

GTRNYL

MELODY

MELODY

11

MELODY

GTRSTL

GTRNYL

GTRNYL

ROCKORG

MELODY

MELODY

17

MELODY

GTRSTL

GTRNYL

GTRNYL

ROCKORG

MELODY

MELODY

24

MELODY

GTRSTL

GTRNYL

GTRNYL

ROCKORG

MELODY

MELODY

30

MELODY

GTRSTL

GTRNYL

GTRNYL

ROCKORG

MELODY

MELODY

36

MELODY

GTRSTL

GTRNYL

GTRNYL

ROCKORG

MELODY

MELODY

42

MELODY

GTRSTL

GTRNYL

GTRNYL

ROCKORG

MELODY

MELODY

47

MELODY

GTRSTL

GTRNYL

GTRNYL

ROCKORG

MELODY

MELODY

53

- GTRSTL**: A treble clef staff for guitar, featuring a sequence of chords and notes: a whole rest, a quarter note G4, a quarter note A4, a quarter note B4, a quarter note C5, a quarter note G4, a quarter note F#4, a quarter note E4, and a quarter note D4.
- GTRNYL**: A treble clef staff for guitar, mirroring the GTRSTL staff with the same sequence of notes and rests.
- GTRNYL**: A treble clef staff for guitar, showing a descending eighth-note scale: G4, F#4, E4, D4, C4, B3, A3, G3, F#3, E3, D3, C3, B2, A2, G2.
- ROCKORG**: A grand staff (treble and bass clefs) for organ, consisting of sustained chords: G4-B4-D5, G4-A4-B4, G4-F#4-E4, G4-F#4-E4, G4-F#4-E4, and G4-B4-D5.
- MELODY**: A grand staff (treble and bass clefs) for piano. The treble clef part is identical to the first MELODY staff. The bass clef part has a whole rest for the first two measures, followed by a quarter note G2 and a quarter note F#2 in the third measure, with rests for the remaining measures.
- MELODY**: A second grand staff for piano, identical to the one above.

59

MELODY

GTRSTL

GTRNYL

GTRNYL

ROCKORG

MELODY

MELODY

65

MELODY

GTRSTL

GTRNYL

GTRNYL

ROCKORG

MELODY

MELODY

71

MELODY

GTRSTL

GTRNYL

GTRNYL

ROCKORG

MELODY

MELODY

77

83

MELODY

GTRSTL

GTRNYL

GTRNYL

ROCKORG

MELODY

MELODY

89

GTRSTL

GTRNYL

GTRNYL

ROCKORG

93

GTRSTL

GTRNYL

GTRNYL

ROCKORG

MELODY

Croce Jim - Time In A Bottle

♩ = 138,000198

9

15

23

30

36

43

2

50

2

MELODY

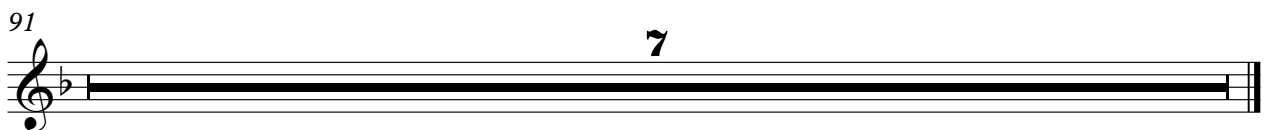

♩ = 138,000198

9

18

26

34

42

50

58

66

74

V.S.

2

GTRSTL

82

89

93

INTRO

Croce Jim - Time In A Bottle

♩ = 138,000198

7

43

83

♩ = 138,000198

9

18

26

34

42

50

58

66

74

V.S.

2

GTRNYL

82

89

93

♩ = 138,000198

9

17

25

33

41

49

57

65

73

V.S.

81

89

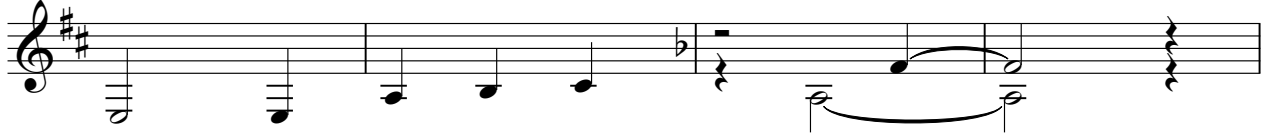

93

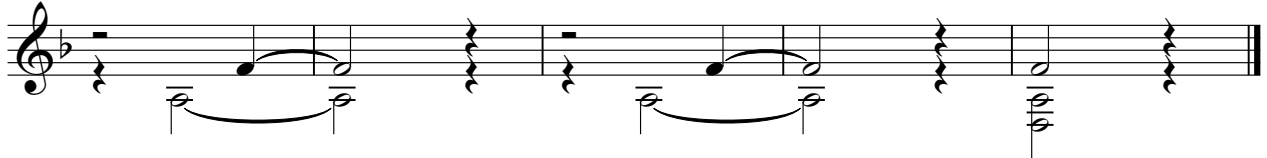

♩ = 138,000198

10

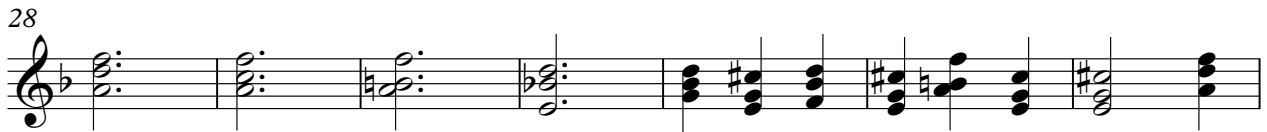

Croce Jim - Time In A Bottle

MELODY

♩ = 138,000198

9

15

23

30

36

43

50

58

65

72

79

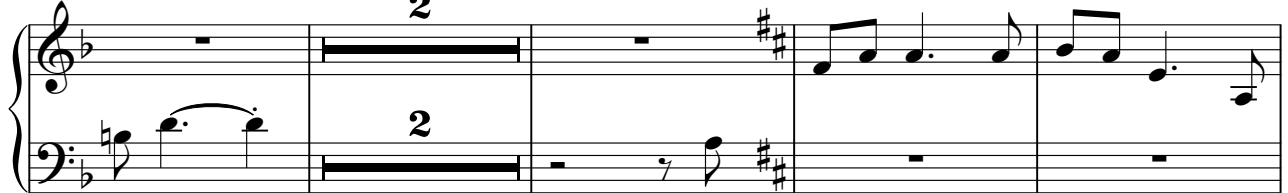

85

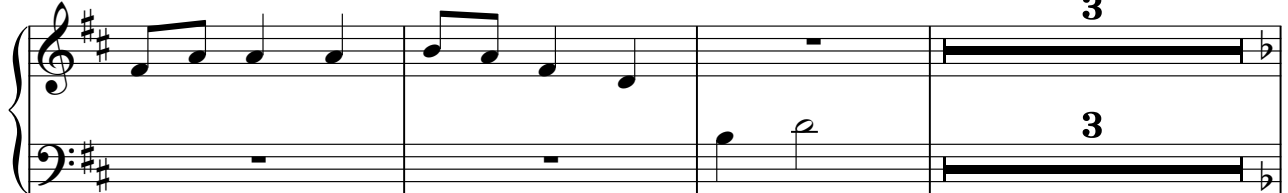

91

Croce Jim - Time In A Bottle

MELODY

♩ = 138,000198

58

65

72

79

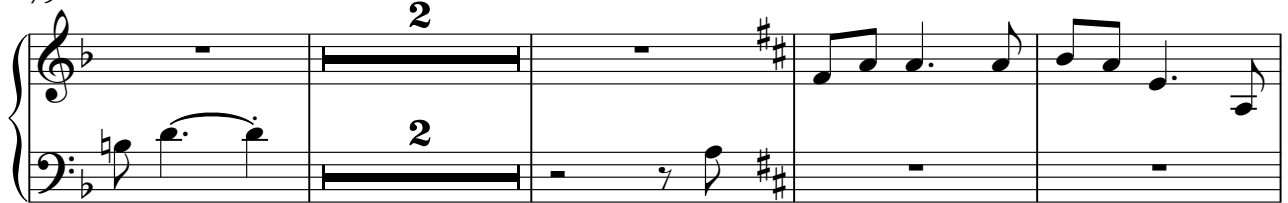

85

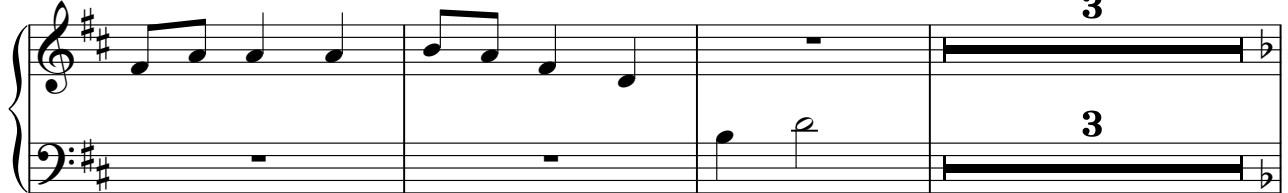

91

