

Pussycat dolls - Sway

♩ = 125,000000

♩ = 125,000000

4

Bar. Tpt.

Tbn.

Perc.

Mar.

E. Bass

Vla.

Cb.

Solo

8

Perc.

E. Bass

FX 5

Vla.

Solo

6

3

10

Sop. Sax.

Perc.

E. Bass

FX 5

Vla.

Solo

12

Sop. Sax.

Perc.

Mar.

E. Bass

Vla.

Solo

14

Sop. Sax.

Perc.

Mar.

E. Bass

Vla.

Solo

16

Sop. Sax.

Perc.

Mar.

E. Bass

Vla.

Cb.

Solo

18

Sop. Sax.

Perc.

Mar.

E. Bass

Vla.

Cb.

Solo

20

Sop. Sax.

Perc.

E. Bass

Vla.

Cb.

Solo

22

Sop. Sax.

Perc.

E. Bass

Vla.

Cb.

Solo

24

Sop. Sax.

Perc.

E. Bass

Vla.

Cb.

Solo

26

28

30

Sop. Sax.

Perc.

E. Bass

FX 5

Vla.

Solo

32

Sop. Sax.

Perc.

E. Bass

FX 5

Vla.

Solo

33

Sop. Sax.

Ten. Sax.

Perc.

E. Bass

Tape Smp. Brs

FX 5

Vla.

Cb.

Solo

34

Sop. Sax.

Ten. Sax.

Perc.

E. Bass

Tape Smp. Brs

FX 5

Vla.

Cb.

Solo

36

Sop. Sax.

Perc.

E. Bass

FX 5

Vla.

Cb.

Solo

38

Sop. Sax.

Perc.

E. Bass

FX 5

Vla.

Cb.

Solo

40

Sop. Sax.

Ten. Sax.

Bar. Tpt.

Tbn.

Perc.

E. Bass

Tape Smp. Brs

FX 5

Vla.

Cb.

Solo

42

Ten. Sax.

Bar. Tpt.

Tbn.

Perc.

E. Bass

Tape Smp. Brs

FX 5

Vla.

Cb.

Solo

44

Tbn.

Perc.

E. Bass

FX 5

Solo

46

Tbn.

Perc.

E. Bass

FX 5

Solo

48

Ten. Sax.

Bar. Tpt.

Tbn.

Perc.

E. Bass

Tape Smp. Brs

FX 5

Solo

50

Ten. Sax.

Bar. Tpt.

Tbn.

Perc.

Hp.

E. Bass

Tape Smp. Brs

FX 5

Cb.

Solo

52

Ten. Sax.

Bar. Tpt.

Tbn.

Perc.

Hp.

E. Bass

Tape Smp. Brs

FX 5

Cb.

Solo

54

Ten. Sax.

Bar. Tpt.

Tbn.

Perc.

Hp.

E. Bass

Tape Smp. Brs

FX 5

Cb.

Solo

56

Ten. Sax.

Bar. Tpt.

Tbn.

Perc.

Hp.

E. Bass

Tape Smp. Brs

Cb.

Solo

58

Ten. Sax.

Bar. Tpt.

Tbn.

Perc.

Hrp.

E. Bass

Tape Smp. Brs

FX 5

Vla.

Cb.

Solo

60

Ten. Sax.

Bar. Tpt.

Tbn.

Perc.

Hp.

E. Bass

Tape Smp. Brs

Vla.

Cb.

Solo

62

Ten. Sax.

Bar. Tpt.

Tbn.

Perc.

Hp.

E. Bass

Tape Smp. Brs

FX 5

Vla.

Cb.

Solo

64

Sop. Sax.

Ten. Sax.

Bar. Tpt.

Perc.

Hp.

E. Bass

Tape Smp. Brs

FX 5

Vla.

Cb.

Solo

66

Sop. Sax. *3*

Ten. Sax.

Bar. Tpt.

Tbn.

Perc.

E. Bass

Tape Smp. Brs

Vla.

Cb.

Solo

68

Sop. Sax.

Ten. Sax.

Bar. Tpt.

Tbn.

Perc.

E. Bass

Tape Smp. Brs

Vla.

Cb.

Solo

70

Sop. Sax.

Ten. Sax.

Bar. Tpt.

Tbn.

Perc.

E. Bass

Tape Smp. Brs

Vla.

Cb.

Solo

72

Sop. Sax.

Tbn.

Perc.

E. Bass

FX 5

Vla.

Cb.

Solo

Detailed description of the musical score for page 31, measures 72-75:

74

Sop. Sax.

Ten. Sax.

Tbn.

Perc.

Hp.

E. Bass

Tape Smp. Brs

FX 5

Vla.

Cb.

Solo

75

Sop. Sax.

Ten. Sax.

Bar. Tpt.

Tbn.

Perc.

Hp.

E. Bass

Tape Smp. Brs

FX 5

Vla.

Cb.

Solo

76

Sop. Sax.

Ten. Sax.

Bar. Tpt.

Tbn.

Perc.

E. Bass

Tape Smp. Brs

Vla.

Solo

77

79

Sop. Sax.

Ten. Sax.

Bar. Tpt.

Tbn.

Perc.

Hp.

E. Bass

Tape Smp. Brs

FX 5

Vla.

Solo

81

Sop. Sax.: Treble clef, melodic line with eighth and quarter notes.

Bar. Tpt.: Treble clef, melodic line with eighth notes and rests.

Perc.: Percussion notation with 'x' marks and rhythmic patterns.

Hp.: Bass clef, melodic line with eighth notes and rests.

E. Bass: Bass clef, melodic line with quarter and eighth notes.

Tape Smp. Brs: Treble clef, melodic line with eighth notes and rests.

FX 5: Treble clef, melodic line with chords and a long note.

Vla.: Bass clef, melodic line with chords and a long note.

Solo: Treble clef, melodic line with chords and a long note.

83

Sop. Sax.

Ten. Sax.

Bar. Tpt.

Tbn.

Perc.

Hp.

E. Bass

Tape Smp. Brs

FX 5

Vla.

Solo

85

87

Sop. Sax.

Ten. Sax.

Bar. Tpt.

Tbn.

Perc.

Hp.

E. Bass

Tape Smp. Brs

FX 5

Vla.

Solo

88

Sop. Sax.

Ten. Sax.

Bar. Tpt.

Tbn.

Perc.

Hp.

E. Bass

Tape Smp. Brs

FX 5

Vla.

Solo

90

Sop. Sax.

Perc.

Mar.

E. Bass

FX 5

Vla.

Solo

92

Sop. Sax.

Perc.

Mar.

E. Bass

Vla.

Solo

94

Sop. Sax.

Perc.

Mar.

E. Bass

Vla.

Solo

96

Sop. Sax.

Perc.

Mar.

Hp.

E. Bass

Vla.

Solo

98

Picc.

Sop. Sax.

Bar. Tpt.

Tbn.

Perc.

Hp.

E. Bass

Syn. Br.

Tape Smp. Brs

Vla.

Cb.

Solo

100

Picc.

Sop. Sax.

Bar. Tpt.

Tbn.

Syn. Br.

Tape Smp. Brs

Vla.

Cb.

Piccolo

Pussycat dolls - Sway

♩ = 125,000000

64 34

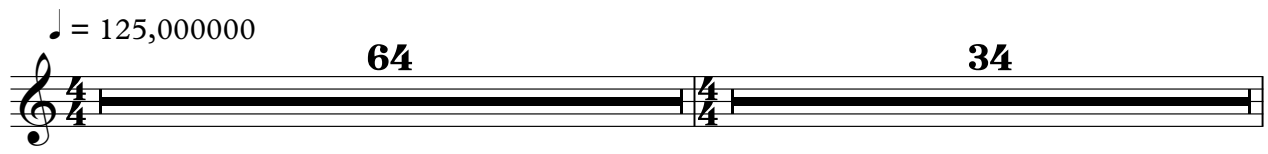

99

Soprano Saxophone

Pussycat dolls - Sway

♩ = 125,000000

9

13

17

21

25

29

34

37

40

23

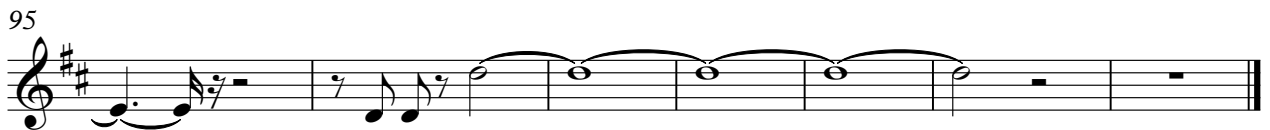

Tenor Saxophone

Pussycat dolls - Sway

♩ = 125,000000

5

3

3

25

33

3

6

43

5

6

51

55

59

63

67

72

2

2

79

2

2

2

2

Tenor Saxophone

87

Baroque Trumpet

Pussycat dolls - Sway

♩ = 125,000000

2

5

8

33

5

48

52

56

60

64

68

3

75

Baroque Trumpet

79

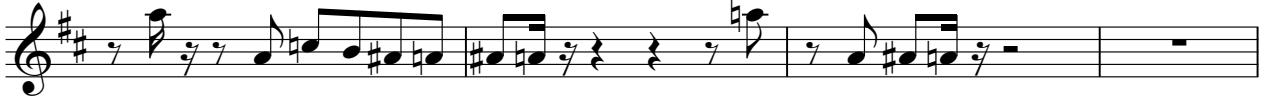

83

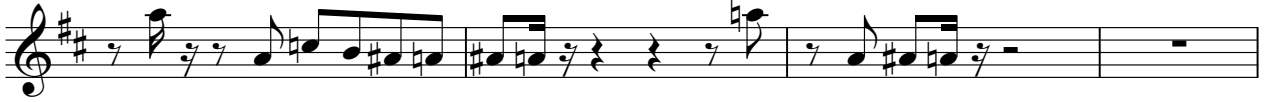

87

90

Pussycat dolls - Sway

Trombone

♩ = 125,000000

2

Trombone

98

Percussion

Pussycat dolls - Sway

♩ = 125,000000

7

11

15

19

23

27

30

33

36

V.S.

Percussion

Percussion

71

74

77

80

83

86

89

93

96

Harp

Pussycat dolls - Sway

♩ = 125,000000

4 6 43

50

56

61 9

74

79

84

88 6

54

59

64

69

74

79

84

89

94

97

3

Synth Brass

Pussycat dolls - Sway

♩ = 125,000000

64 **33**

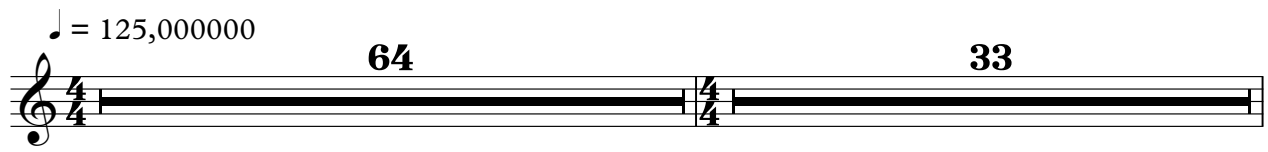

98

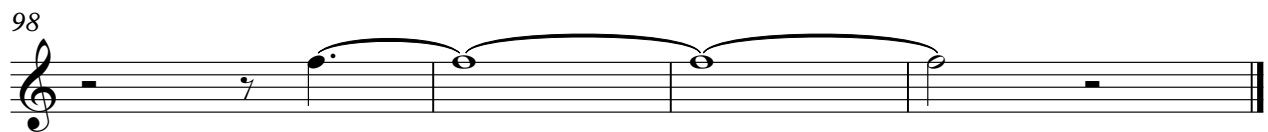

Tape Sampler Keyboard [Brass] Pussycat dolls - Sway

♩ = 125,000000

4

7

25

34

6

43

5

51

55

58

62

65

69

2

Tape Sampler Keyboard [Brass]

74

3

77

3

81

3

85

3

89

8

FX 5 (Brightness)

Pussycat dolls - Sway

♩ = 125,000000

6

10 16

29 3

35

43

48 6 2 3

54 3 3

62

65 6

73 2

2

FX 5 (Brightness)

78

84

88

11

Viola

Pussycat dolls - Sway

♩ = 125,000000

2

7

12

19

25

31

35

41

16

61

64

2

67

Viola

72

76

80

86

93

97

Pussycat dolls - Sway

Contrabass

♩ = 125,000000

2

7

9

20

26

6

36

42

8

54

60

65

72

4/4

V.S.

2

Contrabass

76

22

Pussycat dolls - Sway

Solo

♩ = 125,000000

2

5

8

12

17

21

26

31

35

40

V.S.

84

89

93

96
