

Croisilles Nicole - Un Homme Une Femme

♩ = 40,000000 ♩ = 130,008865

batterie

chant

piano

contrebas

♩ = 40,000000 ♩ = 130,008865

piano ele

5

9

batterie

chant

piano

contrebas

piano ele

13

$\text{♩} = 130,008865$

batterie

chant

piano

contrebas

piano ele

$\text{♩} = 130,008865$

17

batterie

chant

piano

contrebas

piano ele

21

batterie

chant

piano

contrebas

piano ele

25

batterie

chant

piano

contrebas

piano ele

29

batterie

chant

piano

contrebas

piano ele

33

batterie

chant

piano

contrebas

piano ele

37

batterie

chant

piano

contrebas

piano ele

41 $\text{♩} = 40,000000$ $\text{♩} = 130,008865$

batterie

chant

piano

contrebass

piano ele $\text{♩} = 40,000000$ $\text{♩} = 130,008865$

45

batterie

chant

piano

contrebass

piano ele

49

batterie

chant

piano

contrebass

piano ele

53

batterie

chant

piano

contrebass

piano ele

57

batterie

chant

piano

contrebas

piano ele

60

batterie

chant

piano

contrebas

piano ele

64

batterie

chant

piano

contrebas

piano ele

68

batterie

chant

piano

contrebas

piano ele

72

batterie

chant

piano

contrebas

piano ele

76

batterie

chant

piano

contrebas

piano ele

80

batterie

chant

piano

contrebas

piano ele

84

batterie

chant

piano

contrebas

piano ele

88

batterie

chant

piano

contrebas

piano ele

92

batterie

chant

piano

contrebas

piano ele

96

batterie

chant

piano

contrebas

piano ele

100

batterie

chant

piano

contrebas

piano ele

104 $\text{♩} = 120,000000$

batterie

chant

piano

contrebas

piano ele

$\text{♩} = 120,000000$

107

batterie

chant

piano

contrebas

piano ele

111

batterie

chant

piano

contrebas

piano ele

113

batterie

chant

piano

contrebas

piano ele

batterie

Croisilles Nicole - Un Homme Une Femme

♩ = 40,000000 ♩ = 130,008865

7

12

17

22

27

32

37

42

47

V.S.

52

57

62

67

72

77

82

88

93

98

batterie

103

♩ = 120,000000

109

113

Croisilles Nicole - Un Homme Une Femme

chant

♪ = 40,000000 ♩ = 130,008865

5

10 ♩ = 130,008865

15 ♩ = 130,008865

19

24

30

37

43 ♩ = 40,000000 ♩ = 130,008865

47

V.S.

52

57

61

66

72

79

85

89

94

100

105 ♩ = 120,000000

110

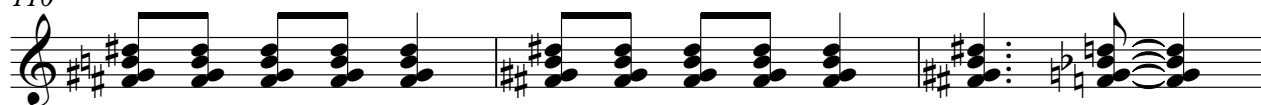

113

Croisilles Nicole - Un Homme Une Femme

piano

♩ = 40,000000 ♩ = 130,008865

5

10

15 ♩ = 130,008865

19

24

30

37

V.S.

2

piano

43 ♩ = 40,000000

♩ = 130,008865

47

52

57

61

66

72

79

85

89

94

100

105

$\text{♩} = 120,000,000$

110

113

2

contrabas

44 ♩ = 130,008865

50

56

62

68

74

80

86

92

98

104

♩ = 120,000000

110

Croisilles Nicole - Un Homme Une Femme

piano ele

♩ = 40,000000 ♩ = 130,008865

V.S.

35

40

♩ = 40,000000 ♩ = 130,008865

46

52

57

63

69

75

80

86

92

98

103

$\text{♩} = 120,000000$

107

V.S.

111

114
