

# Crowded House - Better Be Home Soon

♩ = 93,999985

♩ = 93,999985

4

6

8

Kick

12 String

6 String

Wurly

Organ

Melody

10

12

Kick

12 String

6 String

Wurly

Organ

Melody

14

16

18

20

**Kick**

**12 String**

**Clean Axe**

T			3	3	3	3	0	0
A		0	1	1	5	5	0	1
B		3	3		3	3		

**6 String**

**Bass**

**Wurly**

**Organ**

**Melody**

22

Kick

12 String

Clean Axe

6 String

Bass

Wurly

Organ

Melody

24

Kick

12 String

Clean Axe

6 String

Bass

Wurly

Organ

Melody

26

Kick

12 String

Clean Axe

6 String

Bass

Wurly

Organ

Melody

28

Kick

12 String

Clean Axe

6 String

Bass

Wurly

Organ

Melody

Harmonies

30

Kick

12 String

Clean Axe

6 String

Bass

Wurly

Organ

Melody

Harmonies

32

Kick

12 String

Clean Axe

6 String

Bass

Wurly

Organ

Melody

Harmonies

- 12 String:** A guitar part with a complex, melodic line featuring many accidentals and slurs.
- 6 String:** A guitar part with a melodic line, similar in style to the 12-string part.
- Wurly:** A keyboard part with a melodic line, often featuring slurs and ties.
- Organ:** A keyboard part with a sustained chord or block of notes.
- Melody:** A vocal or lead line with a melodic line, often featuring slurs and ties.
- Harmonies:** A keyboard part with a melodic line, often featuring slurs and ties.

The guitar tabs for the Clean Axe part are as follows:

String	Measure 32	Measure 33
T	1 1	0 0 3 3 0 0 0
A	3 2 2 1 1 3 2 1	0 0 4 4 0 0 0
B	1 1 1 1 1	3 3 3 3 3 3 3

34

Kick

12 String

Clean Axe

6 String

Bass

Wurly

Organ

Melody

Strings

Harmonies

36

Kick

12 String

Clean Axe

6 String

Bass

Organ

Strings

1'32.9"  
37.1,00  
Bridge

37

Kick

12 String

Clean Axe

6 String

Bass

Wurly

Organ

Melody

Strings

39

Kick

12 String

Clean Axe

6 String

Bass

Wurly

Organ

Melody

Strings

Detailed description of the musical score: The score is for measures 39 and 40. The Kick drum part (measure 39) features a rhythmic pattern of eighth notes with 'x' marks above them, indicating a specific sound or technique. The 12 String guitar part uses a treble clef and features a melodic line with some triplets and a key signature change to one flat in measure 40. The Clean Axe guitar part includes a tablature section with fret numbers (0, 3, 3, 3, 0) and a key signature change to one flat. The 6 String guitar part uses a treble clef and features a melodic line with some triplets. The Bass part uses a bass clef and features a melodic line with some triplets. The Wurly part uses a grand staff (treble and bass clefs) and features a melodic line with some triplets. The Organ part uses a grand staff and features a melodic line with some triplets. The Melody part uses a treble clef and features a melodic line with some triplets. The Strings part uses a grand staff and features a melodic line with some triplets.

41

Kick

12 String

Clean Axe

6 String

Bass

Wurly

Organ

Melody

Strings

1'48.3"  
43.1,00  
Solo

43

Kick

12 String

Clean Axe

6 String

Bass

Wurly

Organ

Organ Solo

Strings

45

Kick

12 String

Clean Axe

6 String

Bass

Wurly

Organ

Organ Solo

Strings

47

Kick

12 String

Clean Axe

6 String

Bass

Wurly

Organ

Organ Solo

Strings

49

Kick

12 String

Clean Axe

6 String

Bass

Wurly

Organ

Organ Solo

Strings

50

Kick

12 String

Clean Axe

6 String

Bass

Wurly

Organ

Organ Solo

Strings

51

Kick

12 String

Clean Axe

6 String

Bass

Wurly

Organ

Organ Solo

Strings

52

Kick

12 String

Clean Axe

6 String

Bass

Wurly

Organ

Organ Solo

Strings

54

56

Kick

Clean Axe

T	0	3	0	0	3	0	0	0	3	3	3	0	3
A	2	2	0	0	2	2	2	0	0	0	0	0	0
B	0	0	0	0	0	0	0	3	3	3	3	3	

Bass

Wurly

Organ

Melody

58

Kick

Clean Axe

T		0	0			1		0		0	0		
A		0	0	0	0	0	0	0	2	2	2		2
B		3	3	3	3			0	0	0	0		0
		3	3	3	3	3	3						

Bass

Wurly

Organ

Melody

60

Kick

Clean Axe

T	0	3	0	3	3	0	0	0	3	3	0	0	3
A	2	2	0	0	2	0	0	0	0	0	0	0	0
B	0	0	0	0	0	0	3	3	3	3	0	0	3

Bass

Wurly

Organ

Melody

Harmonies

2'37.4"  
62.1,00  
Middle

62

Kick

12 String

Clean Axe

6 String

Bass

Wurly

Organ

Melody

Strings

Harmonies

63

Kick

12 String

Clean Axe

6 String

Bass

Wurly

Organ

Melody

Strings

Harmonies

65

Kick

12 String

Clean Axe

6 String

Bass

Wurly

Organ

Melody

Strings

Harmonies

67

Kick

12 String

Clean Axe

6 String

Bass

Wurly

Organ

Melody

Strings

Harmonies

68

Kick

12 String

Clean Axe

6 String

Bass

Wurly

Organ

Organ Solo

Melody

Strings

Harmonies

69

This musical score is arranged vertically for the following instruments from top to bottom:

- 12 String:** Shows complex chordal textures with many notes per chord.
- Clean Axe:** Includes guitar tablature with fret numbers (0, 2, 3, 5, 7) and string indicators (T, A, B).
- 6 String:** Features a melodic line with many beamed notes.
- Wurly:** A keyboard instrument with a melodic line in the right hand and bass in the left.
- Organ:** Plays sustained chords in the bass register.
- Organ Solo:** A melodic line in the right hand of the organ.

# Crowded House - Better Be Home Soon

Kick

♩ = 93,999985

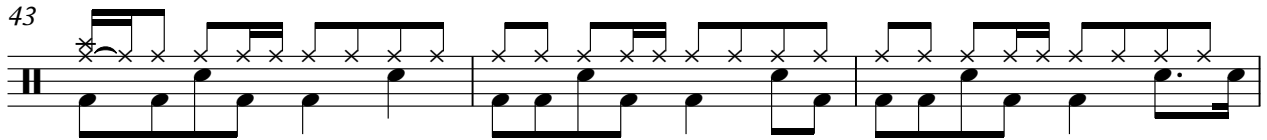
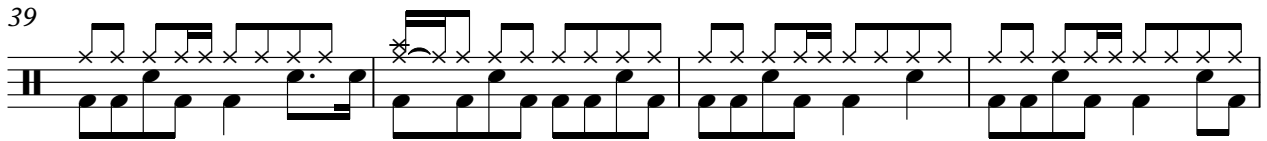
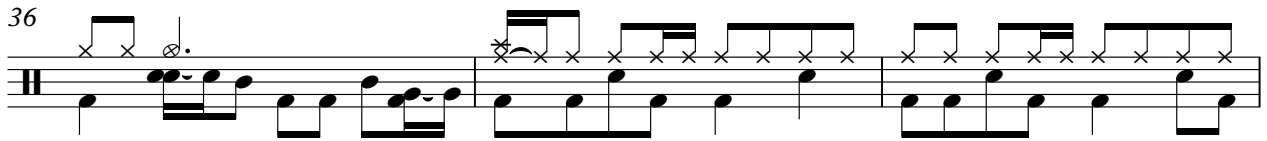
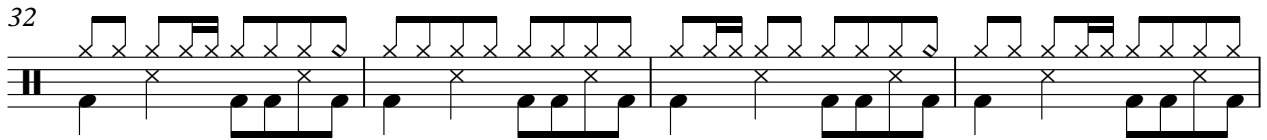
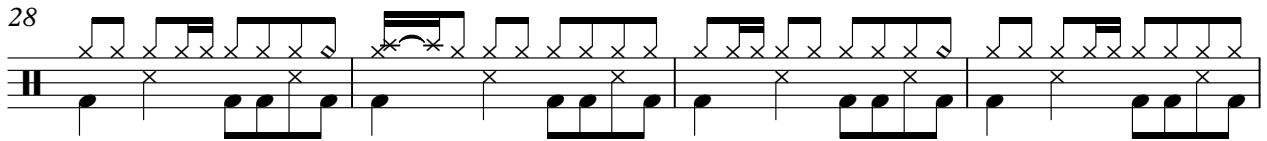
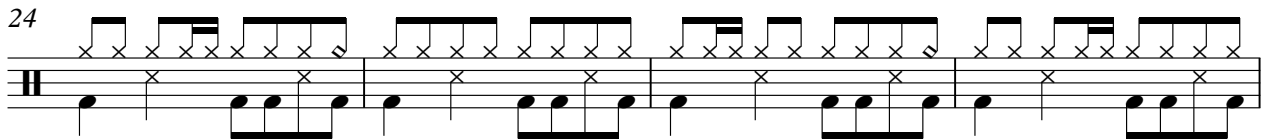
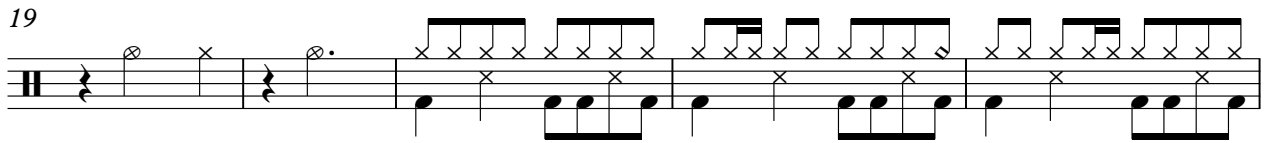
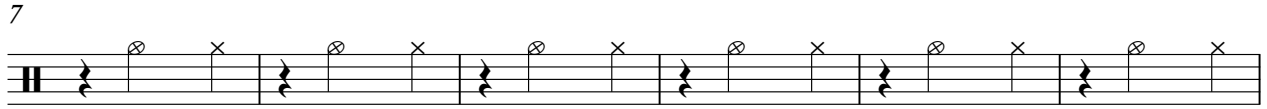
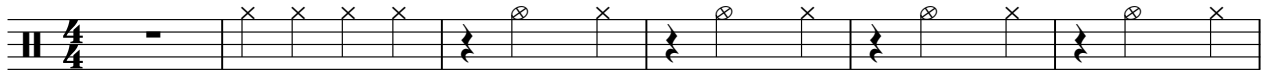

V.S.

Crowded House - Better Be Home Soon

12 String

♩ = 93,999985

5

8

11

14

16

19

22

25

28

V.S.

12 String

3

65

68

70

75

2 50

Clean Axe

T	1 1 1 1	1 1 1 1	3 3 7 7	8 8 8 8	3 3 3 3	4 6
A	3 3 3 3	3 3 3 3	3 3 3 3	9 9 3	3 3 3 3	
B	1 1 1 1	1 1 1 1	1 1 1 1	7 7 10	1 1 1 1 1 1	

54

T	0 1 1 1	0 0 0 0	0 0	0 0	3 0 3	3 0 3
A	0 0 0 0	0 0 0 0	2 2 2 2	2 2 2 2	0 0 0 0	0 0 0 0
B	3 3 3 3	3 3 3 3	0 0 0 0	0 0 0 0	0 0 0 0	0 0 0 0

57

T	0 0 3 3	0 0 0 0	0 0 0 0	0 0 0 0	0 0 0 0	0 0 0 0
A	0 0 0 0	0 0 0 0	3 3 3 3	3 3 3 3	0 0 2 2	2 2 2 2
B	3 3 3 3	3 3 3 3	3 3 3 3	3 3 3 3	0 0 0 0	0 0 0 0

60

T	0 0 3 3	0 0 3 3	0 0 3 3	3 3 3 3	0 0 1 1	0 0 1 1
A	2 2 0 0	0 0 2 2	0 0 0 0	0 0 0 0	0 1 1 5	5 8 0 1
B	0 0 0 0	0 0 0 0	3 3 3 3	3 3 3 3	3 3 3 3	3 3 3 3

63

T	3 3 3 0	1 1 1 1	1 1 1 1	1 1 1 1	1 1 1 1	1 1 1 1
A	3 3 3 3	2 2 2 2	2 2 2 2	3 3 3 3	3 2 2 1	2 1 2 1
B	3 3 3 3	1 1 1 1	1 1 1 1	1 1 1 1	1 1 1 1	1 1 1 1

66

T	0 0 3 3	0 0 3 3	0 0 3 3	0 0 0 0	0 0 0 0	0 0 0 0
A	0 0 4 4	0 0 4 4	0 0 4 4	0 0 0 0	2 2 2 2	2 2 2 2
B	3 3 3 3	3 3 3 3	3 3 3 3	3 3 3 3	0 0 0 0	0 0 2 2

69

T	0 2 3 3	5 5 5 3	1 1 1 1	1 1 1 1	15	3
A	0 0 2 2	0 0 2 2	3 2 2 3	3 3 3 3		
B	1 1 1 1	1 1 1 1	1 1 1 1	3		

75

T						
A						
B						

# Crowded House - Better Be Home Soon

6 String

♩ = 93,999985

5

8

11

13

15

17

19

22

25

V.S.

6 String

6 String

51

53

63

65

67

69

71

# Crowded House - Better Be Home Soon

Bass

♩ = 93,999985

19

24

29

33

36

40

44

48

51

53

V.S.

2

Bass

58

63

67

70

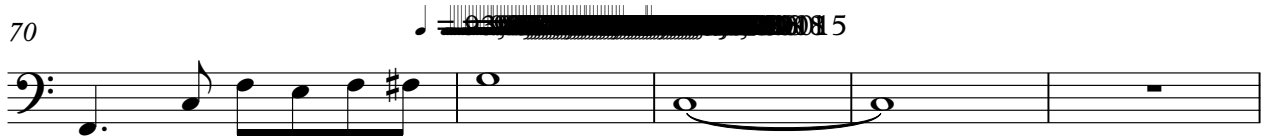

75

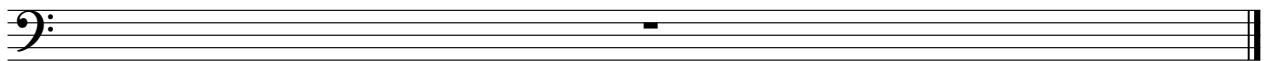

♩ = 93,999985

6

10

14

18

22

26

30

33

37

41

45

49

52

55

59

63

66

V.S.

4

Wurly

69

0015

75

# Crowded House - Better Be Home Soon

Organ

♩ = 93,999985

12

20

28

37

46

55

V.S.

2

Organ

63

70

75

# Crowded House - Better Be Home Soon

## Organ Solo

♩ = 93,999985

41

46

50

54

14

69

15

3

75

Crowded House - Better Be Home Soon

Melody

♩ = 93,999985

3

8

12

17

22

27

32

37

40

11

54

59

64

69

75

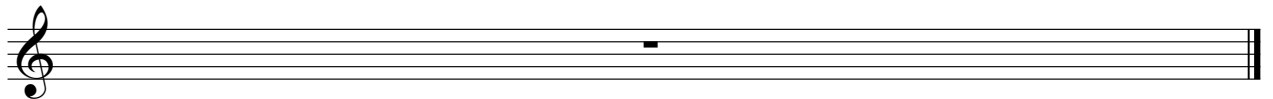

# Crowded House - Better Be Home Soon

Strings

♩ = 93,999985

33

40

49

64

70

75

♩ = 93,999985

26

31

36

25

64

68

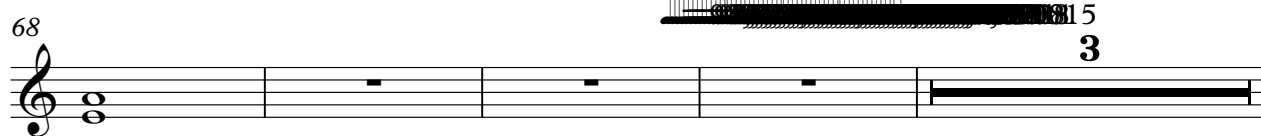

75

