

Crowded House - Chocolate Cake

♩ = 115,000031

4

Kick

Piano

Chorus

Bass

Organ

10

Kick

Piano

Piano Bass

Chorus

Bass

Organ

Melody

Harmonies

6

6

12

Kick

Piano

Piano Bass

Chorus

Bass

Organ

Melody

Harmonies

14

Kick

Piano

Piano Bass

Chorus

Arps

Bass

Organ

Melody

Harmonies

16

Kick

Piano

Piano Bass

Chorus

Arps

Bass

Organ

Melody

Harmonies

18

Kick

Piano

Piano Bass

Chorus

Arps

Bass

Organ

Melody

37.5"
19.1,00
Chorus

19

Kick

Piano

Piano Bass

Chorus

Arps

Bass

Organ

Melody

Harmonies

21

Kick

Piano

Piano Bass

Chorus

Arps

Bass

Organ

Melody

Harmonies

23

Kick

Piano

Piano Bass

Chorus

Arps

Bass

Organ

Melody

Harmonies

25

Kick

Piano

Piano Bass

Chorus

Arps

Bass

Organ

Melody

Harmonies

54.2"
27.1,00
Break

27

Kick

Piano

Piano Bass

Chorus

Arps

Bass

Organ

29

Kick

Piano

Piano Bass

Chorus

Arps

Bass

Organ

Melody

1'02.6"
31.1,00
Verse

31

Kick

Piano

Piano Bass

Chorus

Bass

Organ

Melody

Harmonies

33

Kick

Piano

Piano Bass

Chorus

Bass

Organ

Melody

Harmonies

35

Kick

Piano

Piano Bass

Chorus

Bass

Organ

Melody

Harmonies

Detailed description of the musical score for page 18, measures 35-38. The score is arranged in a vertical stack of staves. The top staff is labeled 'Kick' and shows a rhythmic pattern with 'x' marks above the notes, indicating a specific drum sound. The second staff is labeled 'Piano' and shows a complex accompaniment with many rests. The third staff is labeled 'Piano Bass' and shows a simple bass line. The fourth staff is labeled 'Chorus' and shows block chords. The fifth staff is labeled 'Bass' and shows a simple bass line. The sixth staff is labeled 'Organ' and shows block chords. The seventh staff is labeled 'Melody' and shows a simple melody with sixteenth notes and a sixteenth rest. The eighth staff is labeled 'Harmonies' and shows a simple bass line with sixteenth notes and a sixteenth rest.

37

Kick

Piano

Piano Bass

Chorus

Bass

Organ

Melody

Harmonies

1'19.3"
39.1,00
Bridge

39

41

1'27.6"
43.1,00
Chorus

43

- Piano:** A grand piano part with complex chordal textures and melodic lines in both the treble and bass clefs.

45

Kick

Piano

Piano Bass

Chorus

Arps

Bass

Organ

Melody

Harmonies

47

Kick

Piano

Piano Bass

Chorus

Arps

Bass

Organ

Melody

Harmonies

49

Kick

Piano

Piano Bass

Chorus

Arps

Bass

Organ

Melody

Harmonies

1'44.3"
51.1,00
Middle

51

53

54

Kick

Piano

Piano Bass

Chorus

Arps

Bass

Organ

Melody

Harmonies

56

Sax

M/Harp

Kick

Piano

Piano Bass

Chorus

Arps

Bass

Organ

Melody

Harmonies

58

Sax

M/Harp

Kick

Piano

Chorus

Bass

Organ

60

Sax

M/Harp

Kick

Piano

Chorus

Bass

Organ

62

Sax

M/Harp

Kick

Piano

Chorus

Bass

Organ

66

Kick

Piano

Piano Bass

Chorus

Bass

Organ

Melody

Harmonies

68

Kick

Piano

Piano Bass

Chorus

Bass

Organ

Melody

Harmonies

70

Kick

Piano

Piano Bass

Chorus

Bass

Organ

Melody

Harmonies

2'30.2"
73.1,00
Bridge

72

Kick

Piano

Piano Bass

Chorus

Arps

Bass

Organ

Melody

Harmonies

74

Kick

Piano

Piano Bass

Chorus

Arps

Bass

Organ

Melody

Harmonies

76

Kick

Piano

Piano Bass

Chorus

Arps

Bass

Organ

Melody

2'38.6"
77.1,00
Chorus

77

Kick

Piano

Piano Bass

Chorus

Arps

Bass

Organ

Melody

Harmonies

79

Kick

Piano

Piano Bass

Chorus

Arps

Bass

Organ

Melody

Harmonies

81

Kick

Piano

Piano Bass

Chorus

Arps

Bass

Organ

Melody

Harmonies

2'55.3"
85.1,00
Chorus

85

- Piano:** A grand piano part with complex chordal textures and melodic lines in both the treble and bass clefs.

87

Kick

Piano

Piano Bass

Chorus

Arps

Bass

Organ

Melody

Harmonies

89

Kick

Piano

Piano Bass

Chorus

Arps

Bass

Organ

Melody

Harmonies

91

Kick

Piano

Piano Bass

Chorus

Arps

Bass

Organ

Melody

Harmonies

93

Kick

Piano

Bass

Organ

Melody

3'20.3"
97.1,00
Solo 2

96

Kick

Piano

Solo Axe

Bass

Organ

Melody

99

Kick

Solo Axe

Bass

Organ

101

Kick

Piano Bass

Solo Axe

Bass

Organ

Melody

103

Kick

Piano Bass

Solo Axe

Bass

Organ

Melody

105

Kick

Piano Bass

Solo Axe

Bass

Organ

Melody

107

Kick

Piano Bass

Solo Axe

Bass

Organ

Melody

109

Kick

Piano

Piano Bass

Bass

Organ

Crowded House - Chocolate Cake

Sax

♩ = 115,000031

54

58

61

63

46

111

M/Harp

Crowded House - Chocolate Cake

♩ = 115,000031

54

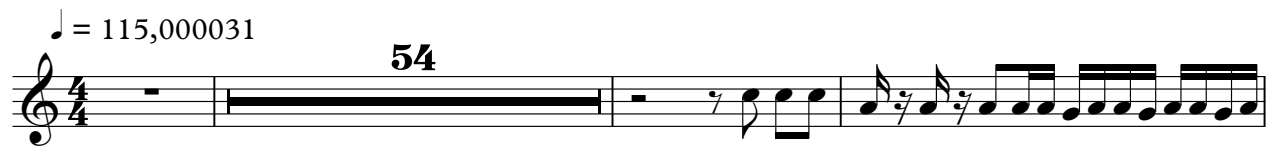

58

61

63

46

111

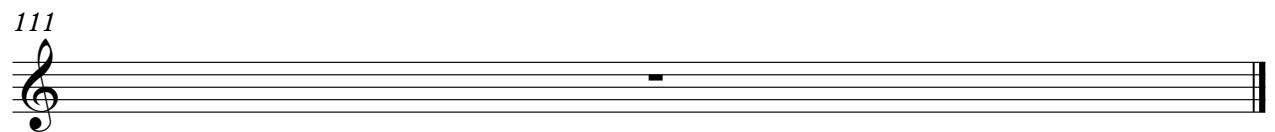

Crowded House - Chocolate Cake

Kick

♩ = 115,000031

6

10

14

18

22

26

30

34

38

V.S.

42

46

50

54

59

63

67

71

75

79

Kick

83

87

91

95

99

103

106

111

Piano

Crowded House - Chocolate Cake

♩ = 115,000031

6

9

12

16

19

V.S.

22

25

28

31

34

37

40

43

46

49

52

55

59

62

65

68

71

74

77

80

83

85

88

91

V.S.

6

Piano

94

12

12

111

Crowded House - Chocolate Cake

Piano Bass

♩ = 115,000031

5

11

16

20

25

29

34

39

43

V.S.

48

51

53

57

8

69

74

78

83

88

9

101

106

111

Crowded House - Chocolate Cake

Chorus

♩ = 115,000031

7

11

15

18

21

25

28

32

36

V.S.

40

43

47

51

54

59

63

67

71

75

78

82

86

90

111

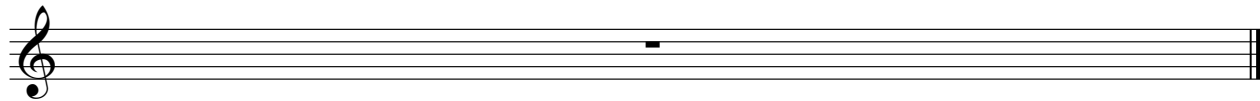

Crowded House - Chocolate Cake

Arps

♩ = 115,000031

13

17

21

25

28

31

8

42

46

50

53

V.S.

56 **16**

75

79

83

87

90 **19**

111

Solo Axe

Crowded House - Chocolate Cake

♩ = 115,000031

95

99

103

106

2

111

Crowded House - Chocolate Cake

Bass

♩ = 115,000031

7

12

17

21

26

30

35

40

44

V.S.

49

97

101

106

111

Crowded House - Chocolate Cake

Organ

♩ = 115,000031

V.S.

26

29

33

37

41

45

50

57

60

63

67

71

75

79

84

88

94

101

105

108

Crowded House - Chocolate Cake

Melody

♩ = 115,000031

5

10

15

19

23

26

32

36

40

43

V.S.

47

50

54

65

70

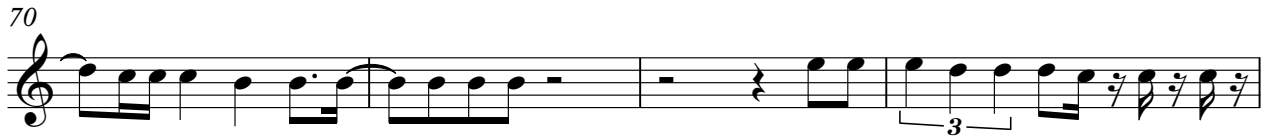

74

77

81

85

89

Melody

92

101

105

111

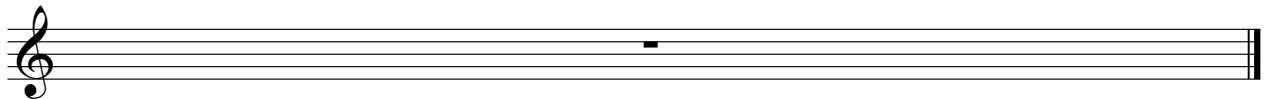

Crowded House - Chocolate Cake

Harmonies

♩ = 115,000031

5

6

10

6

6

15

19

22

25

4

31

6

35

6

6

39

42

V.S.

45

48

51

65

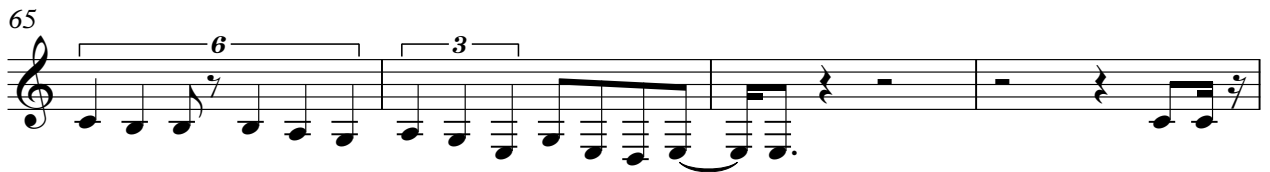

69

73

77

80

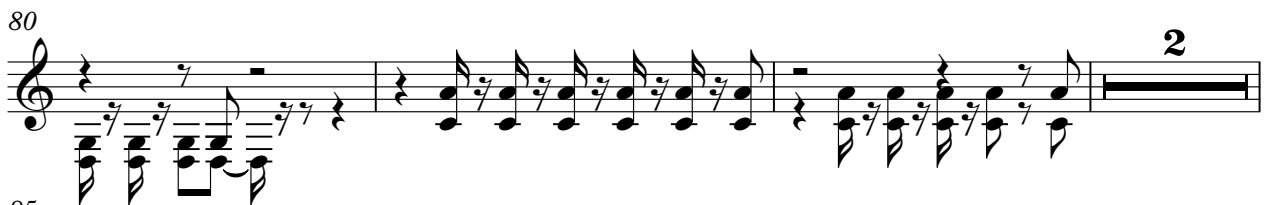

85

88

91

18

111
