

Crowded House - Don't Dream It's Over 1

♩ = 70,000069

Shakuhachi

Tenor Saxophone

Percussion

Harp

Electric Guitar

Electric Guitar

5-string Fretless Electric Bass

Rock Organ

Celesta

Lead 3 (Calliope)

Pad 7 (Halo)

FX 5 (Brightness)

♩ = 70,000069

(C)1993 Ediol Italy
(C)1993 Ediol Italy

6

Ten. Sax.

Perc.

E. Bass

Cel.

Lead 3

Pad 7

9

Ten. Sax.

Perc.

E. Bass

Pad 7

11

Ten. Sax.

Perc.

E. Bass

Organ

Pad 7

13

Ten. Sax.

Perc.

E. Bass

Organ

Pad 7

15

Shak.
Ten. Sax.
Perc.
E. Gtr.
E. Bass
Organ
Pad 7

17

Shak.
Perc.
E. Gtr.
E. Bass
Pad 7

19

Shak.

Perc.

E. Gtr.

E. Bass

Pad 7

21

Shak.

Perc.

E. Gtr.

E. Bass

Pad 7

23

Shak.

Perc.

E. Gtr.

E. Bass

Pad 7

25

Shak.

Perc.

E. Gtr.

E. Bass

Pad 7

27

Shak.

Perc.

E. Gtr.

E. Bass

Pad 7

29

Shak.

Perc.

E. Gtr.

E. Bass

Pad 7

FX 5

31

Shak.

Perc.

E. Bass

Organ

Pad 7

FX 5

33

Shak.

Perc.

E. Bass

Organ

Pad 7

35

Shak. Perc. E. Bass Organ Pad 7

37

Shak. Perc. E. Bass Organ Pad 7

39

Shak.

Perc.

E. Gtr.

E. Bass

Organ

Pad 7

41

Shak.

Perc.

E. Gtr.

E. Bass

Organ

Pad 7

43

Shak.
Perc.
E. Gtr.
E. Bass
Organ
Pad 7

45

Shak.
Perc.
E. Gtr.
E. Bass
Organ
Pad 7
FX 5

47

Shak.

Ten. Sax.

Perc.

Hp.

E. Gtr.

E. Bass

Organ

Pad 7

FX 5

6

49

Ten. Sax.

Perc.

E. Bass

Pad 7

FX 5

51

Ten. Sax.

Perc.

Hp.

E. Gtr.

E. Bass

Organ

Pad 7

FX 5

6

53

Perc.

E. Gtr.

E. Bass

Organ

Pad 7

55

Perc.

E. Gtr.

E. Bass

Organ

Pad 7

FX 5

57

Shak. Perc. E. Gtr. E. Bass Organ Pad 7 FX 5

59

Shak. Perc. E. Bass Organ Pad 7 FX 5

61

Shak.

Perc.

E. Bass

Organ

Pad 7

63

Shak.

Perc.

E. Bass

Organ

Pad 7

65

Shak.
Perc.
E. Gtr.
E. Bass
Organ
Pad 7

67

Shak.
Perc.
E. Gtr.
E. Bass
Organ
Pad 7

69

Shak.

Perc.

E. Gtr.

E. Bass

Organ

Pad 7

71

Shak.

Perc.

E. Gtr.

E. Bass

Organ

Pad 7

73

Shak.

Perc.

E. Bass

Organ

Pad 7

75

Shak.

Perc.

E. Bass

Organ

Pad 7

77

Shak.

Perc.

E. Bass

Organ

Pad 7

79

Ten. Sax.

Perc.

E. Bass

Organ

Pad 7

6

81

Ten. Sax.

Perc.

E. Bass

Organ

Pad 7

83

Ten. Sax.

Perc.

E. Bass

Organ

Pad 7

85

Ten. Sax.

Perc.

E. Bass

Organ

Pad 7

87

Ten. Sax.

Perc.

E. Bass

Organ

Pad 7

89

Ten. Sax.

Perc.

E. Bass

Organ

Pad 7

91

Ten. Sax.

Perc.

E. Bass

Organ

Pad 7

93

Ten. Sax.

Perc.

E. Bass

Organ

Pad 7

95

Ten. Sax.

Perc.

E. Bass

Organ

Pad 7

Shakuhachi

Crowded House - Don't Dream It's Over 1

♩ = 70,000069

15

18

22

25

28

32

36

40

43

46

9

(C) 1993 Ediroi Italy
(C) 1993 Ediroi Italy

57

3

61

65

68

71

3

75

78

16

3

Crowded House - Don't Dream It's Over 1

Tenor Saxophone

♩ = 70,000069

6

11

15

32

49

52

28

82

85

88

91

94

B1

3

(C)1993 Ediol Italy
(C)1993 Ediol Italy

Crowded House - Don't Dream It's Over 1

Percussion

♩ = 70,000069

3

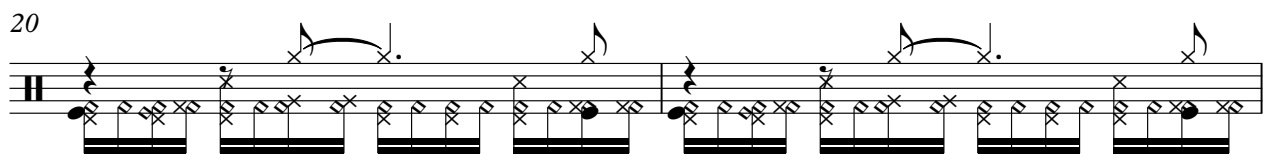
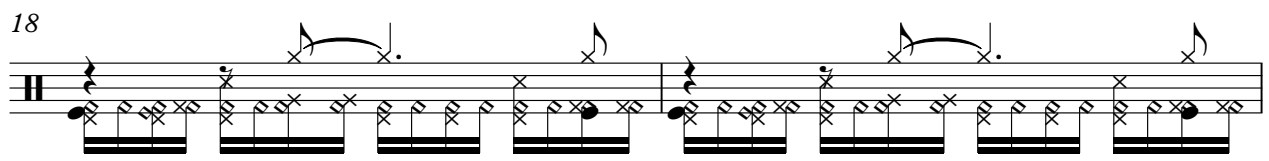
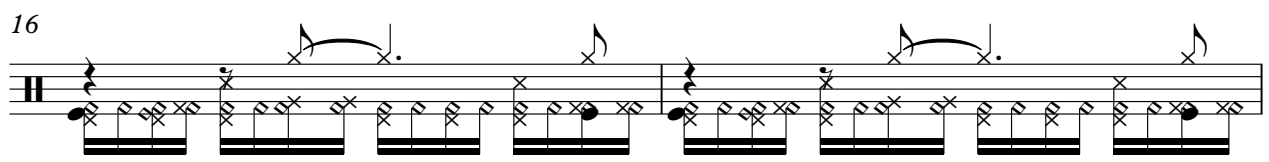
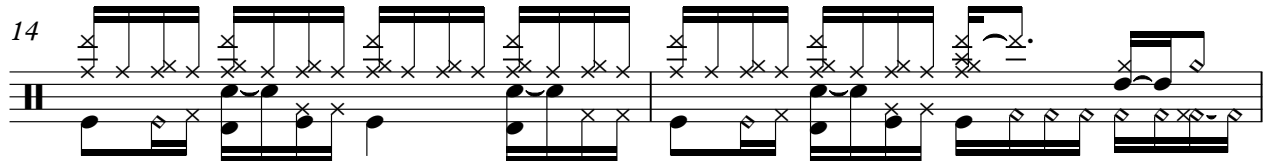
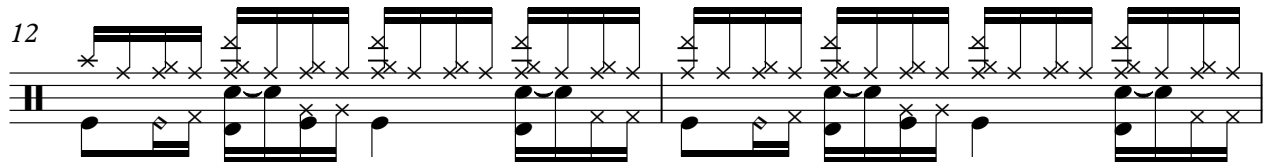
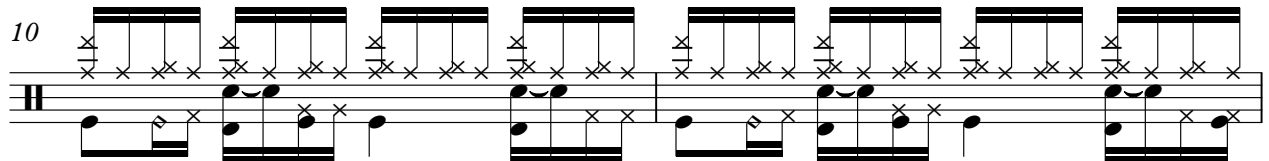
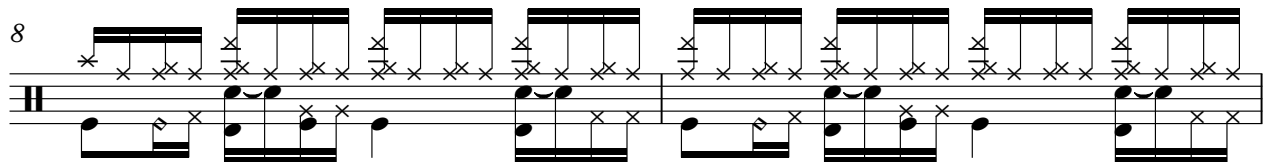
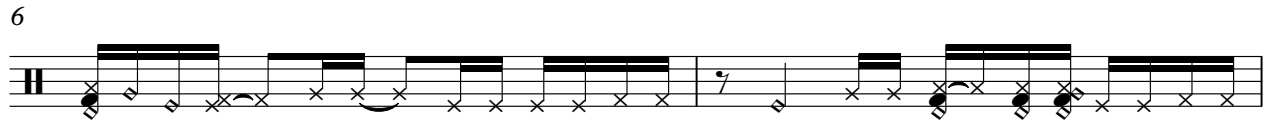

(C)1993 Ediol Italy
(C)1993 Ediol Italy

V.S.

Percussion

Percussion

3

V.S.

Percussion

Harp

Crowded House - Don't Dream It's Over 1

♩ = 70,000069

46 3 3 6

51

43 3 3 6

(C)1993 Ediol Italy
(C)1993 Ediol Italy

♩ = 70,000069

51

54

57

37

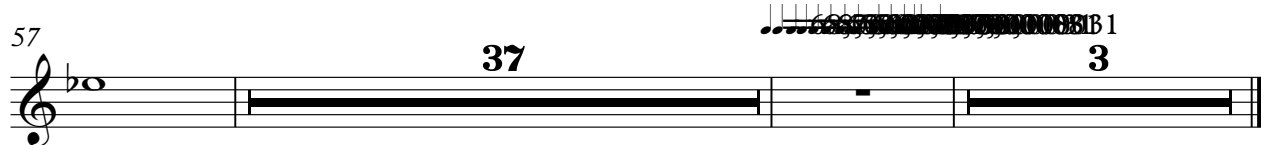

(C)1993 Ediol Italy
(C)1993 Ediol Italy

Electric Guitar

Crowded House - Don't Dream It's Over 1

♩ = 70,000069

15

20

25

30

43

46

66

70

72

9

17

23

3

(C)1993 Ediol Italy
(C)1993 Ediol Italy

Crowded House - Don't Dream It's Over 1
5-string Fretless Electric Bass

♩ = 70,000069

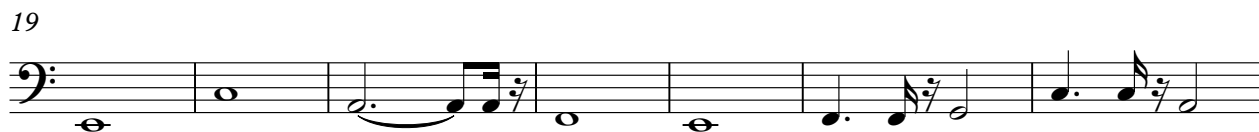

(C)1993 Ediroi Italy
(C)1993 Ediroi Italy

V.S.

58

63

68

73

78

83

88

93

65 66 67 68 69 70 71 72 73 74 75 76 77 78 79 80 81 82 83 84 85 86 87 88 89 90 91 92 93 94 95 96 97 98 99 100 101 102 103 104 105 106 107 108 109 110 111 112 113 114 115 116 117 118 119 120 121 122 123 124 125 126 127 128 129 130 131

2

Rock Organ

Crowded House - Don't Dream It's Over 1

♩ = 70,000069

11

16

16

37

43

46

4

4

(C)1993 Ediroi Italy
(C)1993 Ediroi Italy

Rock Organ

52

59

65

71

75

79

85

Rock Organ

91

94

Celesta

Crowded House - Don't Dream It's Over 1

♩ = 70,000069

5

5

9

86

3

(C) 1993 Ediol Italy
(C) 1993 Ediol Italy

Lead 3 (Calliope)

Crowded House - Don't Dream It's Over 1

♩ = 70,000069

7

(C)1993 Ediol Italy
(C)1993 Ediol Italy

♩ = 70,000069

8

15

22

29

37

44

51

56

63

(C) 1993 Ediroil Italy
(C) 1993 Ediroil Italy

V.S.

69

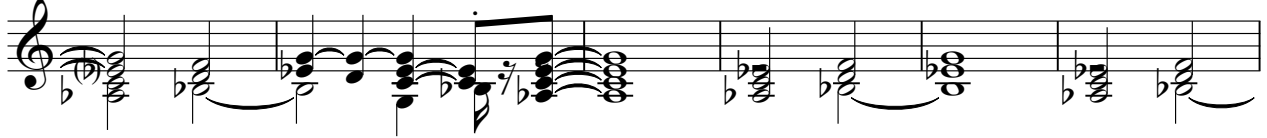

75

83

90

FX 5 (Brightness)

Crowded House - Don't Dream It's Over 1

♩ = 70,000069

29 14

46

50

3

56

60

35 3

(C) 1993 Ediroi Italy
(C) 1993 Ediroi Italy