

Crowded House - Don't Dream It's Over 2

♩ = 82,000816

DRUMS

JAZZ GTR

STEEL GTR

SYN STR 1

4

DRUMS

JAZZ GTR

STEEL GTR

FRETLESS

6

CLARINET

DRUMS

JAZZ GTR

STEEL GTR

FRETLESS

SYN STR 1

8

CLARINET

DRUMS

JAZZ GTR

JAZZ GTR

STEEL GTR

FRETLESS

SYN STR 1

10

CLARINET

DRUMS

JAZZ GTR

JAZZ GTR

STEEL GTR

FRETLESS

SYN STR 1

12

CLARINET

DRUMS

JAZZ GTR

STEEL GTR

FRETLESS

SYN STR 1

14

CLARINET

DRUMS

JAZZ GTR

STEEL GTR

FRETLESS

SYN STR 1

16

CLARINET

DRUMS

JAZZ GTR

STEEL GTR

FRETLESS

SYN STR 1

18

CLARINET

DRUMS

JAZZ GTR

STEEL GTR

FRETLESS

SYN STR 1

20

CLARINET

DRUMS

JAZZ GTR

STEEL GTR

FRETLESS

SYN STR 1

22

CLARINET

DRUMS

JAZZ GTR

STEEL GTR

FRETLESS

SYN STR 1

24

CLARINET

DRUMS

JAZZ GTR

STEEL GTR

FRETLESS

SYN STR 1

26

CLARINET

DRUMS

JAZZ GTR

STEEL GTR

FRETLESS

SYN STR 1

28

CLARINET

DRUMS

JAZZ GTR

STEEL GTR

FRETLESS

SYN STR 1

30

CLARINET

DRUMS

JAZZ GTR

STEEL GTR

FRETLESS

SYN STR 1

32

CLARINET

DRUMS

JAZZ GTR

STEEL GTR

FRETLESS

SYN STR 1

34

CLARINET

DRUMS

JAZZ GTR

STEEL GTR

FRETLESS

SYN STR 1

36

CLARINET

DRUMS

JAZZ GTR

STEEL GTR

FRETLESS

ORGAN 2

SYN STR 1

38

DRUMS

JAZZ GTR

STEEL GTR

FRETLESS

ORGAN 2

ORGAN 2

SYN STR 1

40

DRUMS

JAZZ GTR

STEEL GTR

FRETLESS

ORGAN 2

ORGAN 2

SYN STR 1

42

DRUMS

JAZZ GTR

STEEL GTR

FRETLESS

ORGAN 2

SYN STR 1

44

DRUMS

JAZZ GTR

STEEL GTR

FRETLESS

ORGAN 2

ORGAN 2

SYN STR 1

SOLO VOX

46

DRUMS

JAZZ GTR

FRETLESS

SYN STR 1

SOLO VOX

48

DRUMS

JAZZ GTR

FRETLESS

SYN STR 1

50

CLARINET

DRUMS

JAZZ GTR

JAZZ GTR

STEEL GTR

FRETLESS

SYN STR 1

52

CLARINET

DRUMS

JAZZ GTR

JAZZ GTR

STEEL GTR

FRETLESS

SYN STR 1

54

CLARINET

DRUMS

JAZZ GTR

JAZZ GTR

STEEL GTR

FRETLESS

SYN STR 1

56

CLARINET

DRUMS

JAZZ GTR

STEEL GTR

FRETLESS

SYN STR 1

58

CLARINET

DRUMS

JAZZ GTR

JAZZ GTR

STEEL GTR

FRETLESS

SYN STR 1

60

CLARINET

DRUMS

JAZZ GTR

STEEL GTR

FRETLESS

SYN STR 1

62

CLARINET

DRUMS

JAZZ GTR

STEEL GTR

FRETLESS

SYN STR 1

64

CLARINET

DRUMS

JAZZ GTR

STEEL GTR

FRETLESS

SYN STR 1

66

CLARINET

DRUMS

JAZZ GTR

STEEL GTR

FRETLESS

ORGAN 2

ORGAN 2

SYN STR 1

68

CLARINET

DRUMS

JAZZ GTR

STEEL GTR

FRETLESS

ORGAN 2

ORGAN 2

SYN STR 1

70

CLARINET

DRUMS

JAZZ GTR

STEEL GTR

FRETLESS

ORGAN 2

ORGAN 2

SYN STR 1

72

CLARINET

DRUMS

JAZZ GTR

STEEL GTR

FRETLESS

ORGAN 2

ORGAN 2

SYN STR 1

74

CLARINET

DRUMS

JAZZ GTR

STEEL GTR

FRETLESS

ORGAN 2

ORGAN 2

SYN STR 1

76

CLARINET

DRUMS

JAZZ GTR

STEEL GTR

FRETLESS

ORGAN 2

ORGAN 2

SYN STR 1

78

- CLARINET**: Treble clef, key signature of one flat. The staff contains rests for the first three measures.
- DRUMS**: Drum notation with a double bar line. The first measure shows a sequence of eighth notes with 'x' marks above them, followed by rests.
- JAZZ GTR**: Treble clef, key signature of one flat. The first measure contains a complex chordal figure with slurs and accents, followed by rests.
- STEEL GTR**: Treble clef, key signature of one flat. The first measure contains a complex chordal figure with slurs and accents, followed by rests.
- FRETLESS**: Bass clef, key signature of one flat. The first measure contains a sequence of notes, followed by rests.
- ORGAN 2**: Treble clef, key signature of one flat. The first measure contains a sequence of notes with a '7' below the first note, followed by rests.
- ORGAN 2**: Treble clef, key signature of one flat. The staff contains rests for all three measures.
- SYN STR 1**: Treble clef, key signature of one flat. The first measure contains a sequence of notes, followed by rests.

CLARINET

Crowded House - Don't Dream It's Over 2

♩ = 82,000816

5

9

13

17

21

25

28

32

36

13

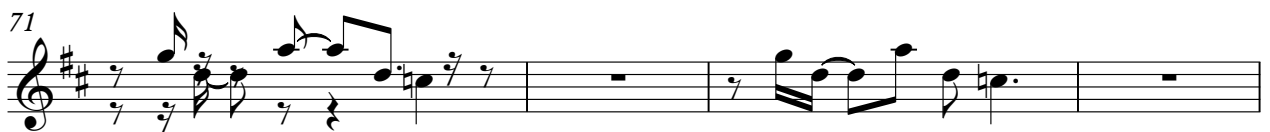

DRUMS

Crowded House - Don't Dream It's Over 2

♩ = 82,000816

3

8

12

16

19

23

26

29

32

35

V.S.

DRUMS

38

41

44

47

51

55

59

63

67

71

75 **DRUMS** 3

77 2

♩ = 82,000816

1
4
6
8
10
12
14
17
20
23

V.S.

25

27

29

31

33

36

39

41

43

45

52

54

56

58

60

62

65

68

70

73

4

JAZZ GTR

76

78

♩ = 82,000816

8 36

46

48

51

55 2

58 22

Crowded House - Don't Dream It's Over 2

STEEL GTR

♩ = 82,000816

4

6

8

10

12

14

17

20

23

V.S.

25

27

29

31

33

36

39

41

43

45

5

52

54

56

58

60

62

65

68

70

73

4

STEEL GTR

76

78

2

FRETLESS

Crowded House - Don't Dream It's Over 2

♩ = 82,000816

4

8

13

18

23

29

34

38

43

48

V.S.

52

59

64

68

72

75

Crowded House - Don't Dream It's Over 2

SYN STR 1

♩ = 82,000816

4

12

19

28

35

43

51

60

67

74

2

SOLO VOX

Crowded House - Don't Dream It's Over 2

♩ = 82,000816

44 **34**