

Crowded House - Fall At Your Feet

$\text{♩} = 102,000053$

Melody

Kick

6 String

12 String

Chorus Ax

Bass

Choir

Wurly

Chorus Ax

Organ

Pad

$\text{♩} = 102,000053$

Bells

4

Kick

6 String

12 String

Bass

Wurly

Organ

Pad

Bells

5

Kick

6 String

12 String

Bass

Wurly

Organ

Pad

Bells

- 6 String:** Plays a melodic line with various chordal textures and single notes.
- 12 String:** Provides a harmonic accompaniment, often playing chords in pairs.
- Bass:** Plays a simple, steady bass line.
- Wurly:** A keyboard instrument (likely a Wurly) that plays chords and melodic fragments.
- Organ:** Plays a bass line similar to the electric bass.
- Pad:** Provides a sustained harmonic background.
- Bells:** Plays a melodic line with a distinct bell-like timbre.

7

Kick

6 String

12 String

Bass

Wurly

Organ

Pad

Bells

8

Melody

Kick

6 String

12 String

Bass

Wurly

Organ

Pad

Bells

18.8"
9.1,00
Verse 1

9

Melody

Kick

6 String

12 String

Bass

Wurly

Organ

Pad

10

Melody

Kick

6 String

12 String

Bass

Wurly

Organ

Pad

11

Melody

Kick

6 String

12 String

Bass

Wurly

Organ

Pad

12

Melody

Kick

6 String

12 String

Bass

Wurly

Organ

Pad

13

Melody

Kick

6 String

12 String

Bass

Wurly

Organ

Pad

14

Melody

Kick

6 String

12 String

Bass

Wurly

Organ

Pad

15

Melody

Kick

6 String

12 String

Bass

Wurly

Organ

Pad

17

Melody

Kick

6 String

12 String

Bass

Wurly

Organ

Pad

19

Melody

Kick

6 String

12 String

Bass

Wurly

Organ

Pad

21

Melody

Kick

6 String

12 String

Chorus Ax

Bass

Choir

Wurly

Chorus Ax

Organ

Pad

23

Melody

Kick

6 String

12 String

Chorus Ax

Bass

Choir

Wurly

Chorus Ax

Organ

Pad

25

Melody

Kick

6 String

12 String

Chorus Ax

Bass

Choir

Wurly

Chorus Ax

Organ

Pad

27

Melody

Kick

6 String

12 String

Chorus Ax

Bass

Choir

Wurly

Chorus Ax

Organ

Pad

29

Melody

Kick

6 String

12 String

Chorus Ax

Bass

Choir

Wurly

Chorus Ax

Organ

Pad

31

Melody

Kick

6 String

12 String

Chorus Ax

Bass

Choir

Wurly

Chorus Ax

Organ

Pad

33

Melody

Kick

6 String

12 String

Chorus Ax

Bass

Wurly

Chorus Ax

Organ

Pad

34

Melody

Kick

6 String

12 String

Chorus Ax

Bass

Wurly

Chorus Ax

Organ

Pad

35

Melody

Kick

6 String

12 String

Chorus Ax

Bass

Wurly

Chorus Ax

Organ

Pad

36

Melody

Kick

6 String

12 String

Chorus Ax

Bass

Wurly

Chorus Ax

Organ

Pad

37

Melody

Kick

6 String

12 String

Chorus Ax

Bass

Wurly

Chorus Ax

Organ

Pad

38

Melody

Kick

6 String

12 String

Chorus Ax

Bass

Wurly

Chorus Ax

Organ

Pad

39

Melody

Kick

6 String

12 String

Chorus Ax

Bass

Wurly

Chorus Ax

Organ

Pad

41

Melody

Kick

6 String

12 String

Chorus Ax

Bass

Wurly

Chorus Ax

Organ

Pad

43

Melody

Kick

6 String

12 String

Chorus Ax

Bass

Choir

Wurly

Chorus Ax

Organ

Pad

45

Melody

Kick

6 String

12 String

Chorus Ax

Bass

Choir

Wurly

Chorus Ax

Organ

Pad

47

Melody

Kick

6 String

12 String

Chorus Ax

Bass

Choir

Wurly

Chorus Ax

Organ

Pad

49

Melody

Kick

6 String

12 String

Chorus Ax

Bass

Choir

Wurly

Chorus Ax

Organ

Pad

51

Melody

Kick

6 String

12 String

Chorus Ax

Bass

Choir

Wurly

Chorus Ax

Organ

Pad

53

Melody

Kick

6 String

12 String

Chorus Ax

Bass

Choir

Wurly

Chorus Ax

Organ

Pad

55

Melody

Kick

6 String

12 String

Chorus Ax

Bass

Choir

Wurly

Chorus Ax

Organ

Pad

57

Melody

Kick

6 String

12 String

Chorus Ax

Bass

Choir

Wurly

Chorus Ax

Organ

Pad

Melody

Kick

6 String

12 String

Chorus Ax

Bass

Choir

Wurly

Chorus Ax

Organ

Pad

61

Melody

Kick

6 String

12 String

Chorus Ax

Bass

Choir

Wurly

Chorus Ax

Organ

Pad

63

Melody

Kick

6 String

12 String

Chorus Ax

Bass

Choir

Wurly

Chorus Ax

Organ

Pad

65

Melody

Kick

6 String

12 String

Chorus Ax

Bass

Choir

Wurly

Chorus Ax

Organ

Pad

Bells

67

Kick

6 String

12 String

Chorus Ax

Bass

Wurly

Chorus Ax

Organ

Bells

69

Kick

6 String

12 String

Chorus Ax

Bass

Wurly

Chorus Ax

Organ

Bells

71

Melody

Kick

6 String

12 String

Chorus Ax

Bass

Choir

Wurly

Chorus Ax

Organ

Pad

73

Melody

Kick

6 String

12 String

Chorus Ax

Bass

Choir

Wurly

Chorus Ax

Organ

Pad

75

Melody

Kick

6 String

12 String

Chorus Ax

Bass

Choir

Wurly

Chorus Ax

Organ

Pad

77

Melody

Kick

6 String

12 String

Chorus Ax

Bass

Choir

Wurly

Chorus Ax

Organ

Pad

79

Melody

Kick

6 String

12 String

Chorus Ax

Bass

Choir

Wurly

Chorus Ax

Organ

Pad

81

Melody

Kick

6 String

12 String

Chorus Ax

Bass

Choir

Wurly

Chorus Ax

Organ

Pad

Bells

85

Crowded House - Fall At Your Feet

Melody

♩ = 102,000053

6

11

15

20

25

30

35

39

44

49

V.S.

55

59

63

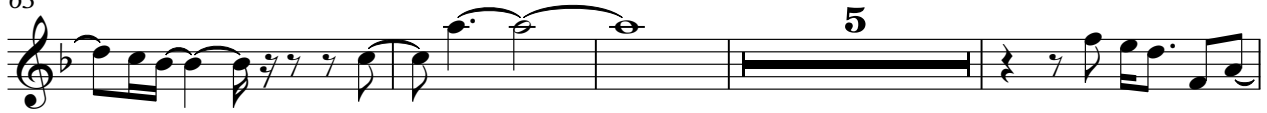

72

78

86

Crowded House - Fall At Your Feet

Kick

♩ = 102,000053

4

6

8

11

15

19

22

24

26

V.S.

Kick

28

30

32

35

39

43

46

48

50

52

Kick

54

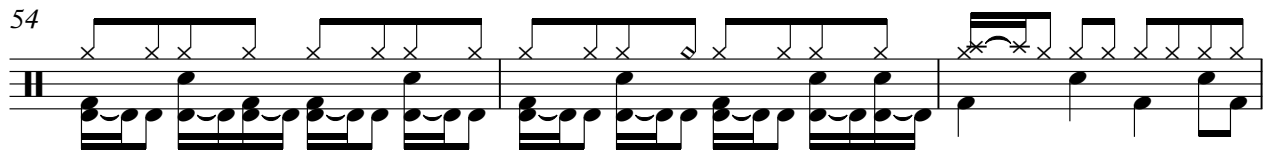

57

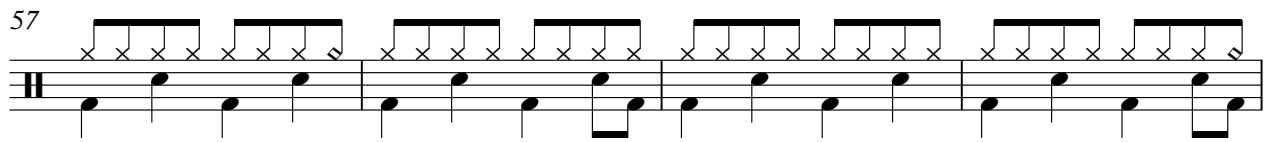

61

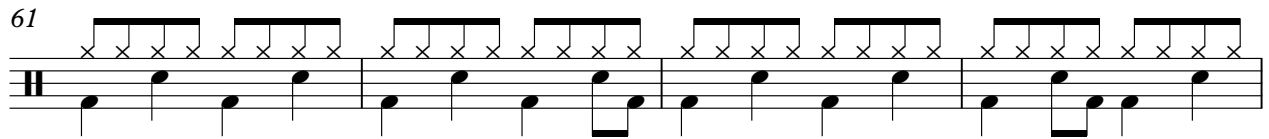

65

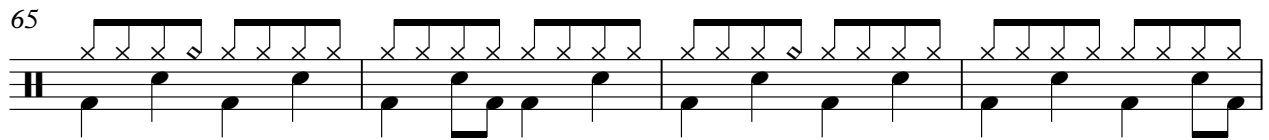

69

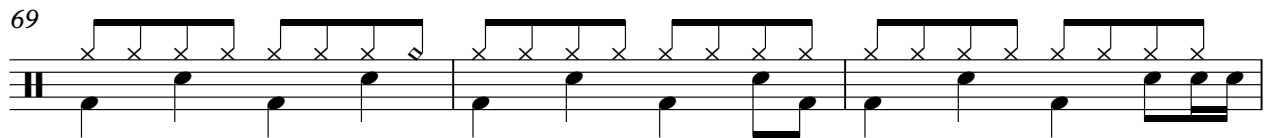

72

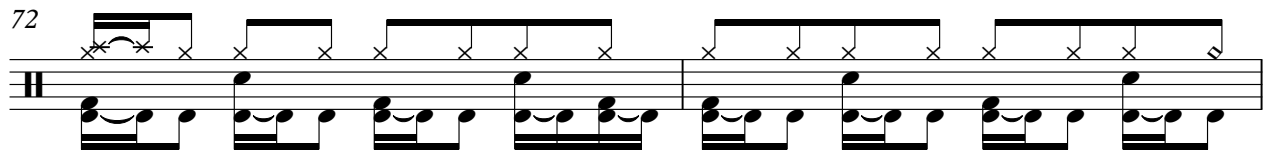

74

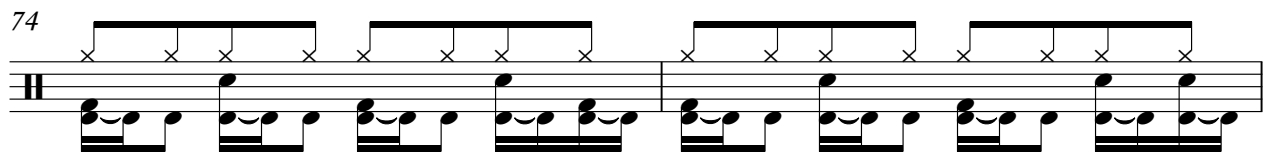

76

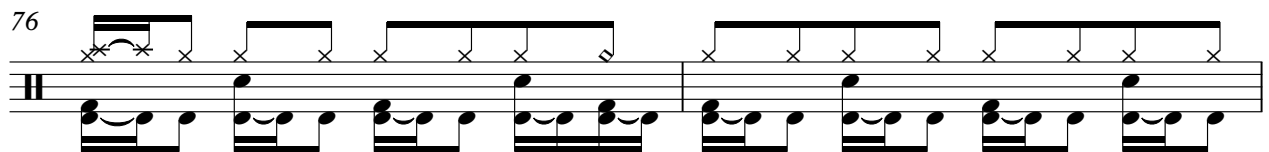

78

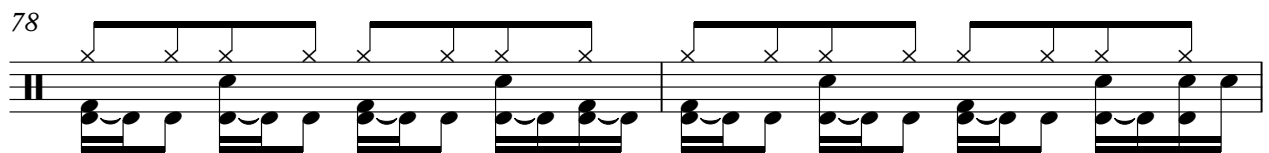

80

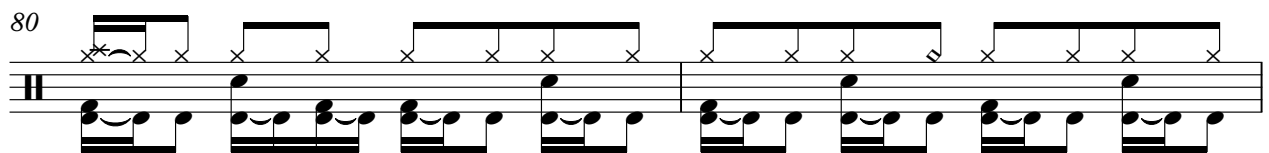

V.S.

4

Kick

82

84

Crowded House - Fall At Your Feet

6 String

♩ = 102,000053

5

8

11

14

17

20

23

26

29

V.S.

62

65

68

71

74

77

80

83

86

Crowded House - Fall At Your Feet

12 String

♩ = 102,000053

5

8

10

11

12

13

14

17

20

V.S.

23

26

29

32

34

35

36

37

38

40

43

46

49

52

55

58

61

64

67

70

V.S.

12 String

73

76

79

82

84

Crowded House - Fall At Your Feet

Chorus Ax

♩ = 102,000053

14

17

24

27

30

33

37

40

43

46

V.S.

Chorus Ax

Chorus Ax

81

83

86

35

38

41

45

48

51

54

57

60

63

66

68

70

72

75

78

81

83

86

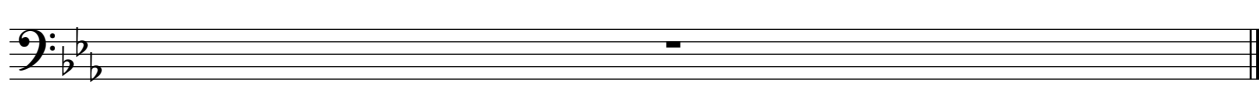

Crowded House - Fall At Your Feet

Choir

♩ = 102,000053

14

17 4

28 12

47

55

64 6

76

82

86

♩ = 102,000053

6

10

14

17

20

V.S.

24

28

32

36

40

43

47

51

55

58

61

64

V.S.

67

70

73

77

80

83

86

Crowded House - Fall At Your Feet

Chorus Ax

♩ = 102,000053

14

17

24

28

32

36

V.S.

40

44

48

52

56

60

64

68

72

76

80

83

V.S.

4

Chorus Ax

86

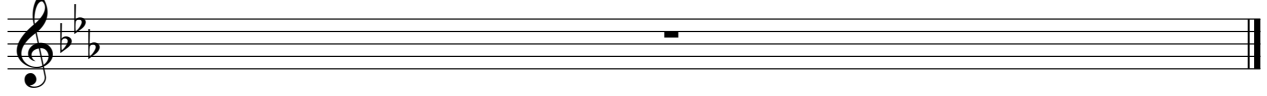

Crowded House - Fall At Your Feet

Organ

♩ = 102,000053

7

15

23

The fourth system shows the right hand playing a series of chords: G2-B2-D3, F2-A2-C3, E2-G2-B2, and D2-F2-A2. The left hand continues the bass line.

32

The fifth system continues the piano accompaniment. The right hand plays chords: G2-B2-D3, F2-A2-C3, E2-G2-B2, and D2-F2-A2. The left hand continues the bass line.

41

The sixth system continues the piano accompaniment. The right hand plays chords: G2-B2-D3, F2-A2-C3, E2-G2-B2, and D2-F2-A2. The left hand continues the bass line.

V.S.

50

58

65

74

81

86

Crowded House - Fall At Your Feet

Pad

♩ = 102,000053

7

15

23

32

41

50

59

5

2

Pad

72

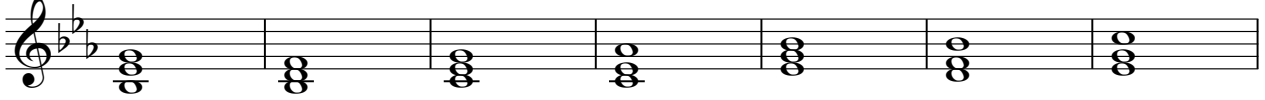

79

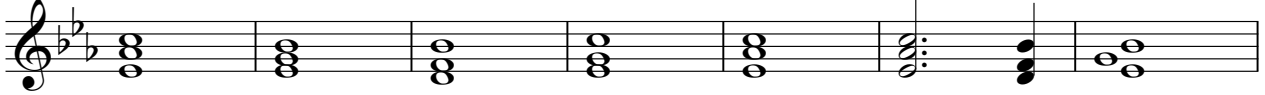

86

Bells

Crowded House - Fall At Your Feet

♩ = 102,000053

6

7

16

49

68

11

83

86