

Crowded House - Into Temptation

♩ = 86,000053

Melody

Kick

6 String

12 String

Nylon Ax

Bass

Rhodes

Hi Strings

Lo Strings

♩ = 86,000053

6

Melody

Kick

6 String

12 String

Nylon Ax

Bass

Rhodes

Hi Strings

Lo Strings

8

Melody

Kick

6 String

12 String

Nylon Ax

Bass

Rhodes

Lo Strings

10

Melody

Kick

6 String

12 String

Nylon Ax

Bass

Rhodes

Lo Strings

12

Melody

Kick

6 String

12 String

Nylon Ax

Bass

Rhodes

14

Melody

Kick

6 String

12 String

Nylon Ax

Bass

Rhodes

16

Melody

Kick

6 String

12 String

Nylon Ax

Bass

Rhodes

18

Melody

Kick

6 String

12 String

Nylon Ax

Bass

Rhodes

55.8"
21.1.00
Chorus

20

Melody

Kick

6 String

12 String

Nylon Ax

Bass

Rhodes

Lo Strings

22

Melody

Kick

6 String

12 String

Bass

Rhodes

Lo Strings

24

Melody

Kick

6 String

12 String

Bass

Rhodes

Lo Strings

26

Melody

Kick

6 String

12 String

Nylon Ax

Bass

Rhodes

Lo Strings

28

Melody

Kick

6 String

12 String

Nylon Ax

Bass

Rhodes

30

Melody

Kick

6 String

12 String

Nylon Ax

Bass

Rhodes

3

32

Melody

Kick

6 String

12 String

Nylon Ax

Bass

Rhodes

3

34

Melody

Kick

6 String

12 String

Nylon Ax

Bass

Rhodes

36

Melody

Kick

6 String

12 String

Nylon Ax

Bass

Rhodes

38

Melody

Kick

6 String

12 String

Nylon Ax

Bass

Rhodes

40

Melody

Kick

6 String

12 String

Nylon Ax

Bass

Rhodes

1'54.4"
42.1.00
Chorus

42

Melody

Kick

6 String

12 String

Bass

Rhodes

Lo Strings

44

Melody

Kick

6 String

12 String

Bass

Rhodes

Lo Strings

46

Melody

Kick

6 String

12 String

Bass

Rhodes

Lo Strings

48

Melody

Kick

6 String

12 String

Bass

Rhodes

Lo Strings

2'16.7"
50.1,00
Bridge

50

Melody

Kick

6 String

12 String

Bass

Rhodes

Lo Strings

52

Melody

Kick

6 String

12 String

Bass

Rhodes

Lo Strings

54

Melody

Kick

6 String

12 String

Bass

Rhodes

Lo Strings

56

Melody

Kick

6 String

12 String

Bass

Rhodes

Hi Strings

Lo Strings

58

Melody

Kick

6 String

12 String

Nylon Ax

Bass

Rhodes

Hi Strings

Lo Strings

60

Kick

6 String

12 String

Nylon Ax

Bass

Rhodes

Hi Strings

Lo Strings

62

Melody

Kick

6 String

12 String

Nylon Ax

Bass

Rhodes

Hi Strings

Lo Strings

64

Flute

Melody

Kick

6 String

12 String

Nylon Ax

Bass

Rhodes

66

Flute

Melody

Kick

6 String

12 String

Nylon Ax

Bass

Rhodes

68

Flute

Melody

Kick

6 String

12 String

Nylon Ax

Bass

Rhodes

Hi Strings

70

72

74

76

Melody

Kick

6 String

12 String

Bass

Rhodes

Hi Strings

Lo Strings

78

Melody

Kick

6 String

12 String

Bass

Rhodes

Hi Strings

Lo Strings

80

Melody

Kick

6 String

12 String

Bass

Rhodes

Hi Strings

Lo Strings

82

Melody

Kick

6 String

12 String

Bass

Rhodes

Hi Strings

Lo Strings

84

Melody

Kick

6 String

12 String

Bass

Rhodes

Hi Strings

Lo Strings

86

Kick

6 String

12 String

Bass

Rhodes

Hi Strings

Lo Strings

88

90

93

Kick

6 String

12 String

Bass

Rhodes

Hi Strings

Lo Strings

95

Kick

6 String

12 String

Bass

Rhodes

Hi Strings

Lo Strings

Flute

Crowded House - Into Temptation

♩ = 86,000053

63

67

70

27

98

Crowded House - Into Temptation

Melody

♩ = 86,000053

5

9

14

19

23

29

33

37

41

45

2

Melody

Crowded House - Into Temptation

Kick

♩ = 86,000053

V.S.

2

Kick

22

23

24

25

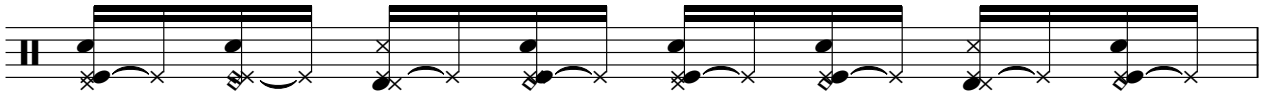

26

27

29

31

33

35

Kick

37

39

41

42

43

44

45

46

47

48

V.S.

4

Kick

49

50

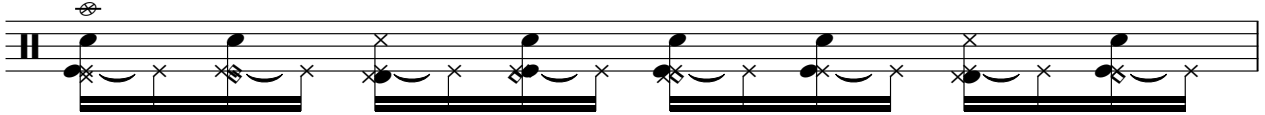

51

52

53

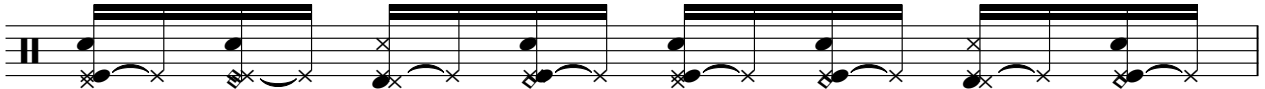

54

55

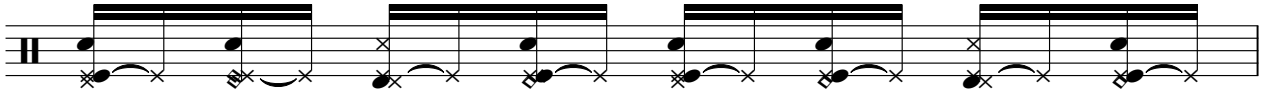

56

57

58

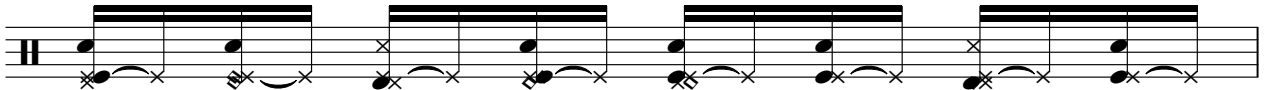

59

60

61

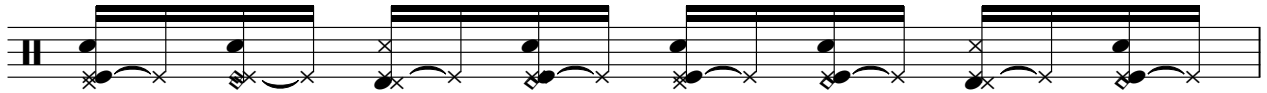

62

64

66

68

70

71

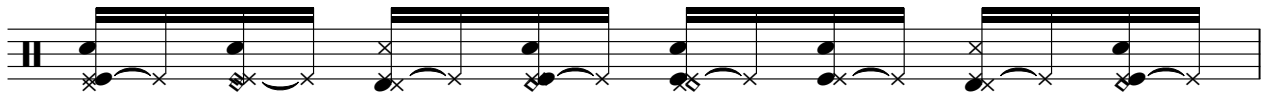

72

V.S.

6

Kick

73

74

75

76

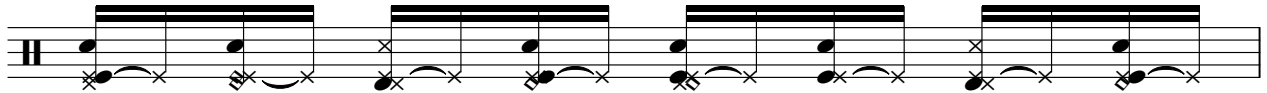

77

78

79

80

81

82

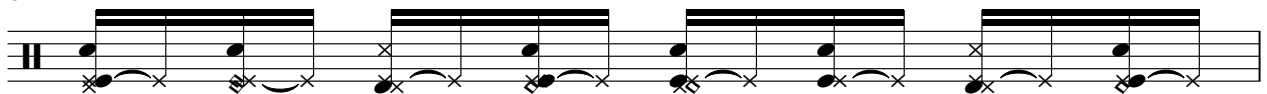

Kick

83

84

85

86

87

88

90

93

98

Crowded House - Into Temptation

6 String

♩ = 86,000053

3

8

12

16

20

24

28

32

36

40

V.S.

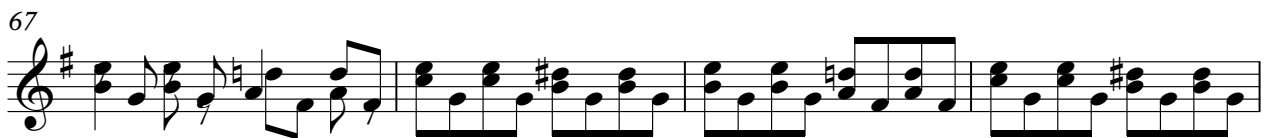
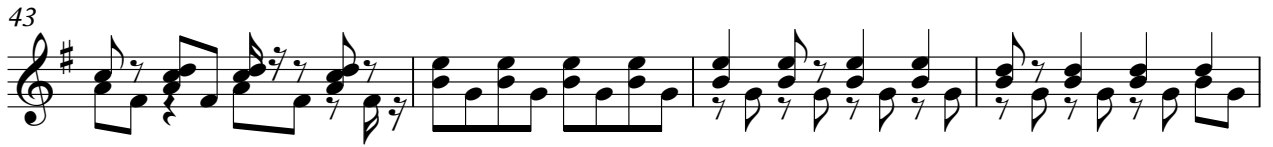

83

87

90

92

94

98

Crowded House - Into Temptation

12 String

♩ = 86,000053

3

8

12

16

20

24

27

31

35

39

V.S.

12 String

80

83

87

90

92

94

98

Crowded House - Into Temptation

Nylon Ax

♩ = 86,000053

3

7

10

14

17

20

6

29

32

35

38

V.S.

41 **16**

60

64

67

70 **19**

91 **5**

98

Crowded House - Into Temptation

Bass

♩ = 86,000053

10

17

23

28

34

41

46

51

55

V.S.

60

67

73

78

83

87

91

98

Crowded House - Into Temptation

Rhodes

♩ = 86,000053

9

15

21

25

31

V.S.

38

43

47

52

56

61

67

73

77

81

89

94

98

Hi Strings

Crowded House - Into Temptation

♩ = 86,000053

51

57

63

6

74

82

90

95

Crowded House - Into Temptation

Lo Strings

♩ = 86,000053

8

23

43

51

59

72

80

89

94

9

15

7

2

Lo Strings

98

