

Crowded House - Weather With You

♩ = 93,000183

P11-Whist

P10-ROOM

P12-Glock

P13-Taiko

Bill Welsh 1997

P1-Steel

P3-Clean

P8-Det. S

P2-Fretle

P5-Choir

P4-Voice

♩ = 93,000183

P9-Crysta

7

P10-ROOM

P1-Steel

P3-Clean

P8-Det. S

P2-Fretle

P9-Crysta

Bill Welsh 1997

8

P10-ROOM

P1-Steel

P3-Clean

P8-Det. S

P2-Fretle

P9-Crysta

Bill Welsh 1997

P10-ROOM

P1-Steel

P3-Clean

P8-Det. S

P2-Fretle

P9-Crysta

P10-ROOM

P1-Steel

P3-Clean

P8-Det. S

P2-Fretle

P9-Crysta

11

P10-ROOM

P1-Steel

P3-Clean

P8-Det. S

P2-Fretle

P4-Voice

P9-Crysta

13

P10-ROOM

P1-Steel

P3-Clean

P8-Det. S

P2-Fretle

P4-Voice

15

P10-ROOM

P1-Steel

P3-Clean

P8-Det. S

P2-Fretle

P4-Voice

17

P10-ROOM

P1-Steel

P3-Clean

P8-Det. S

P2-Fretle

P4-Voice

18

P10-ROOM

P1-Steel

P3-Clean

P8-Det. S

P2-Fretle

P4-Voice

20

P10-ROOM

P1-Steel

P3-Clean

P8-Det. S

P2-Fretle

P4-Voice

21

22

23

P11-Whist

P10-ROOM

P1-Steel

P3-Clean

P8-Det. S

P2-Fretle

P4-Voice

24

P10-ROOM

P1-Steel

P3-Clean

P8-Det. S

P2-Fretle

P5-Choir

P4-Voice

25

P10-ROOM

P1-Steel

P3-Clean

P8-Det. S

P2-Fretle

P5-Choir

P4-Voice

26

P10-ROOM

P1-Steel

P3-Clean

P8-Det. S

P2-Fretle

P5-Choir

P4-Voice

27

P10-ROOM

P1-Steel

P3-Clean

P8-Det. S

P2-Fretle

P4-Voice

28

P10-ROOM

P1-Steel

P3-Clean

P8-Det. S

P2-Fretle

P4-Voice

P10-ROOM

P1-Steel

P3-Clean

P8-Det. S

P2-Fretle

P4-Voice

P9-Crysta

P10-ROOM

P1-Steel

P3-Clean

P8-Det. S

P2-Fretle

P9-Crysta

31

P10-ROOM

P1-Steel

P3-Clean

P8-Det. S

P2-Fretle

P9-Crysta

32

P10-ROOM

P1-Steel

P3-Clean

P8-Det. S

P2-Fretle

P4-Voice

P9-Crysta

34

P10-ROOM

P1-Steel

P3-Clean

P8-Det. S

P2-Fretle

P4-Voice

P9-Crysta

36

P11-Whist

P10-ROOM

P1-Steel

P3-Clean

P8-Det. S

P2-Fretle

P4-Voice

P9-Crysta

38

P11-Whist

P10-ROOM

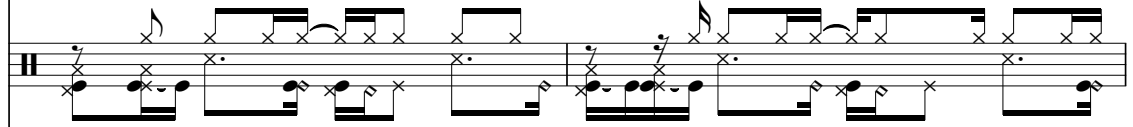

P1-Steel

P3-Clean

P8-Det. S

P2-Fretle

P4-Voice

P9-Crysta

P11-Whist

P10-ROOM

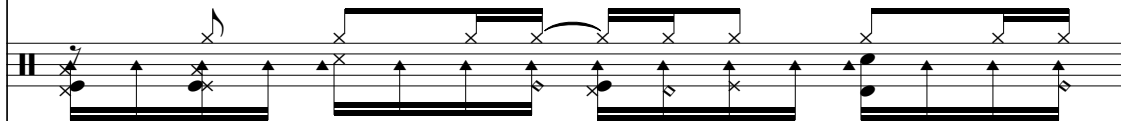

P1-Steel

P3-Clean

P8-Det. S

P2-Fretle

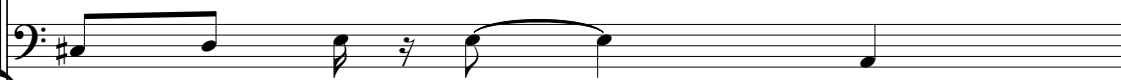

P4-Voice

P9-Crysta

41

P11-Whist

P10-ROOM

P1-Steel

P3-Clean

P8-Det. S

P2-Fretle

P4-Voice

P6-Warm P

42

P10-ROOM

P1-Steel

P3-Clean

P8-Det. S

P2-Fretle

P4-Voice

P6-Warm P

45

P10-ROOM

P1-Steel

P3-Clean

P8-Det. S

P2-Fretle

P4-Voice

P6-Warm P

46

P10-ROOM

P1-Steel

P3-Clean

P8-Det. S

P2-Fretle

P4-Voice

P6-Warm P

52

P10-ROOM

P1-Steel

P3-Clean

P8-Det. S

P2-Fretle

54

P10-ROOM

P1-Steel

P3-Clean

P8-Det. S

P2-Fretle

56

P10-ROOM

P1-Steel

P3-Clean

P8-Det. S

P2-Fretle

P4-Voice

57

P10-ROOM

P1-Steel

P3-Clean

P8-Det. S

P2-Fretle

P5-Choir

P4-Voice

58

P10-ROOM

P1-Steel

P3-Clean

P8-Det. S

P2-Fretle

P5-Choir

P4-Voice

59

P10-ROOM

P1-Steel

P3-Clean

P8-Det. S

P2-Fretle

P5-Choir

P4-Voice

60

P10-ROOM

P1-Steel

P3-Clean

P8-Det. S

P2-Fretle

P5-Choir

P4-Voice

61

P10-ROOM

P1-Steel

P3-Clean

P8-Det. S

P2-Fretle

P5-Choir

P4-Voice

P10-ROOM

P1-Steel

P3-Clean

P8-Det. S

P2-Fretle

P5-Choir

P4-Voice

P10-ROOM

P12-Glock

P1-Steel

P3-Clean

P8-Det. S

P2-Fretle

P5-Choir

P4-Voice

66

P10-ROOM

P12-Glock

P13-Taiko

P1-Steel

P3-Clean

P2-Fretle

P5-Choir

P4-Voice

68

P11-Whist

P10-ROOM

P2-Fretle

P5-Choir

P7-Revers

P4-Voice

P9-Crysta

70

P11-Whist

P10-ROOM

P2-Fretle

P7-Revers

P9-Crysta

72

P11-Whist

P10-ROOM

P2-Fretle

P5-Choir

P7-Revers

P9-Crysta

74

P11-Whist

P10-ROOM

P2-Fretle

P5-Choir

P7-Revers

P4-Voice

P9-Crysta

76

P11-Whist

P10-ROOM

P2-Fretle

P5-Choir

P4-Voice

P9-Crysta

78

P11-Whist

P10-ROOM

P2-Fretle

P5-Choir

P4-Voice

P9-Crysta

80

P11-Whist

P10-ROOM

P2-Fretle

P5-Choir

P4-Voice

P9-Crysta

81

P10-ROOM

P1-Steel

P3-Clean

P2-Fretle

P5-Choir

P4-Voice

P9-Crysta

82

P10-ROOM

P1-Steel

P3-Clean

P8-Det. S

P2-Fretle

P4-Voice

P9-Crysta

83

P10-ROOM

P1-Steel

P3-Clean

P8-Det. S

P2-Fretle

P5-Choir

P4-Voice

P10-ROOM

P1-Steel

P3-Clean

P8-Det. S

P2-Fretle

P5-Choir

P4-Voice

♩ = 93,000183

22 13

38

42 26

70

73

77

79 8

Crowded House - Weather With You

P10-ROOM

♩ = 93,000183

3

6

8

10

12

14

16

18

20

22

V.S.

24

26

28

30

32

34

36

39

41

43

45

47

49

51

53

55

57

59

61

63

V.S.

65

67

69

71

73

75

77

79

81

83

P10-ROOM

84

3

P12-Glock

Crowded House - Weather With You

♩ = 93,000183

64

22

♩ = 93,000183

66 **21**

Crowded House - Weather With You

P1-Steel

♩ = 93,000183

Bill Welsh 1997

2

6

Bill Welsh 1997

3

9

3

12

14

16

18

20

21

23

V.S.

24

25

26

27

28

30

33

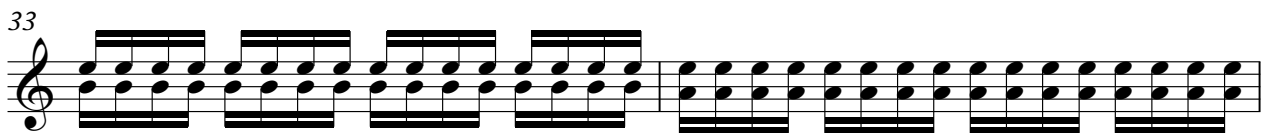

35

37

39

41

42

43

45

47

49

52

55

57

59

61

63

65

81

83

85

Crowded House - Weather With You

P3-Clean

♩ = 93,000183

3

6

9

12

14

16

18

20

22

24

V.S.

26

28

31

34

36

38

40

42

44

46

48

51

55

58

60

62

64

68

13

83

85

Crowded House - Weather With You

P8-Det. S

♩ = 93,000183

3

6

9

12

16

20

25

30

33

37

V.S.

41

44

47

50

53

56

59

62

65

16

83

85

Crowded House - Weather With You

P2-Fretle

♩ = 93,000183

3

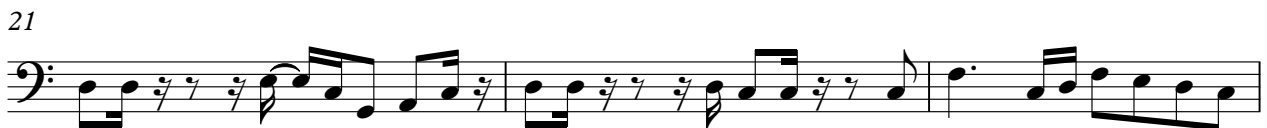

39

43

47

50

53

56

60

64

69

73

77

81

84

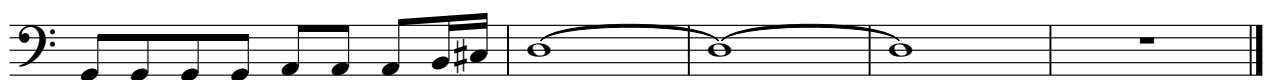

♩ = 93,000183

23

27

30

60

66

4

74

78

82

♩ = 93,000183

67

70

74

3 **6** **3** **13**

Crowded House - Weather With You

P4-Voice

♩ = 93,000183

10

14

19

24

28

34

38

42

45

48

6

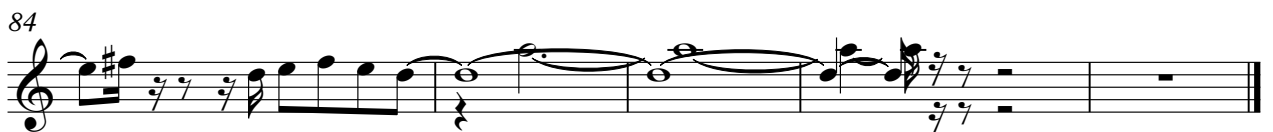

♩ = 93,000183

40

45

40

Crowded House - Weather With You

P9-Crysta

♩ = 93,000183

3

5

6

7

8

9

10

11

17

P9-Crysta

29

31

32

34

37

40

27

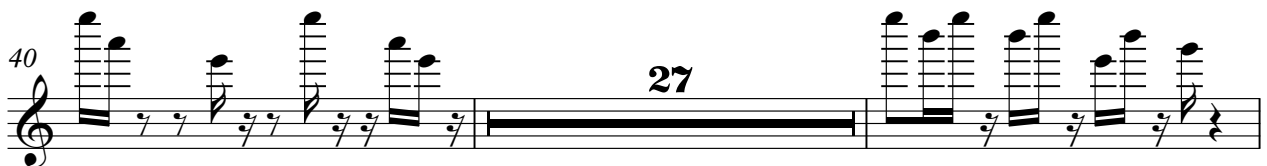

69

71

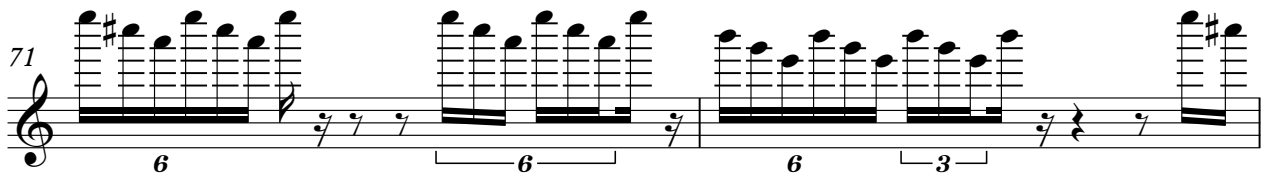

73

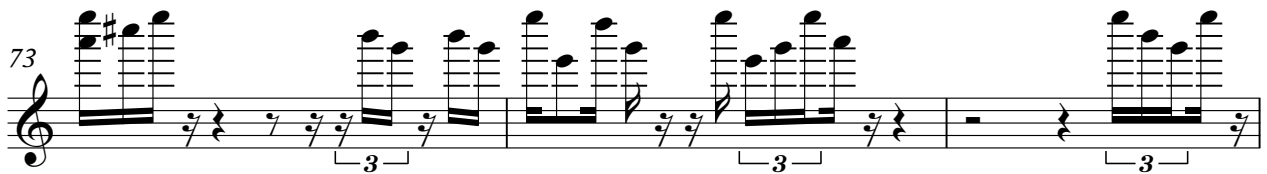

76

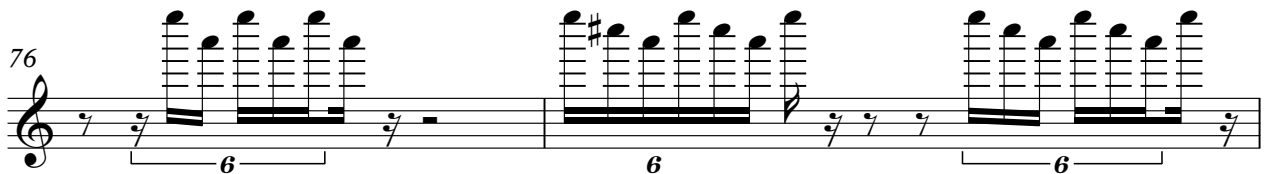

78 3

P9-Crysta

81

82