

♩ = 118,507988

Shanai

Percussion

Flexatone

Electric Guitar

Electric Bass

Lead 1 (Square)

Lead 3 (Calliope)

♩ = 118,507988

Viola

BOYS CALL YOU SE-XY, AND YOU DON'T

4

Perc.

E. Gtr.

Lead 3

CAN'T THEY SAY, SEE EVERY TIME YOU TURN AROUND THEY

Midi By Lionel Grondin
Midi By Lionel Grondin

6

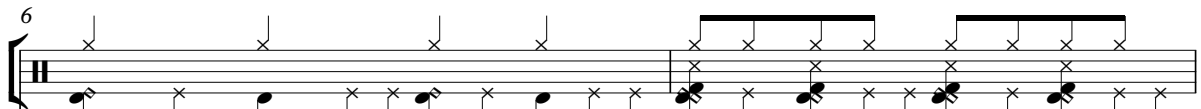
Perc. 

E. Gtr. 

Lead 3 

SCREAMING YOUR NAME, NOW I'VE GOT A CON

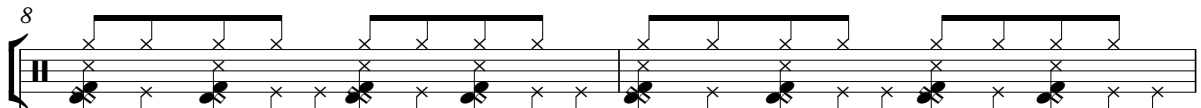

8

Perc. 

E. Gtr. 

Lead 3 

FES TION, AH AH AH AH WHEN I WAS YOUNG I WANTED

10

Perc. 

E. Gtr. 

Lead 3 

TEN TION, AH AH AH AH ANDING SOMEWHAT I DO ANYTHING, AH AH AH

13

Perc. 

E. Gtr. 

Lead 3 

AH ANTHING AT ALL FOR THEM TO NOTICE ME, AH AH AH

15

Perc.

E. Gtr.

Lead 3

18

Perc.

E. Gtr.

Lead 3

20

Perc.

E. Gtr.

Lead 3

22

Perc.

Flex.

E. Gtr.

E. Bass

Lead 1

Lead 3

YOUNGER I WOULD SAY WHEN I GROW UP I WANNABE FAMOUS, WANNABE A

24

Perc.

Flex.

E. Gtr.

E. Bass

Lead 1

Lead 3

STAR, I WAN NA BE MOVIES, THEN I GROW UP I WANNABE WORLD, DRIVE NICE

26

Perc.

Flex.

E. Gtr.

E. Bass

Lead 1

Lead 3

CARS, I WANT TO BE ON TV, PEOPLE KNOW ME,
I WANT TO BE ON TV, PEOPLE KNOW ME,
I WANT TO BE ON TV, PEOPLE KNOW ME,
I WANT TO BE ON TV, PEOPLE KNOW ME,

28

Perc.

Flex.

E. Gtr.

E. Bass

Lead 1

Lead 3

BE ON MA GAZINES WHEN I GROW UP FRESH AND CLEAN, NUM BER ONE
BE ON MA GAZINES WHEN I GROW UP FRESH AND CLEAN, NUM BER ONE
BE ON MA GAZINES WHEN I GROW UP FRESH AND CLEAN, NUM BER ONE
BE ON MA GAZINES WHEN I GROW UP FRESH AND CLEAN, NUM BER ONE

30

Perc.

Flex.

E. Gtr.

E. Bass

Lead 1

Lead 3

Vla.

CHICK WHEN I STEP OUT ON THE SCENE BE CARE FUL WHAT YOU WISH FOR CAUSE YOU

32

Perc.

Flex.

E. Gtr.

E. Bass

Lead 1

Lead 3

Vla.

JUST MIGHT GETT YOU JUST MIGHT GETT YOU JUST MIGHT GETT BE

35

Perc.

E. Gtr.

E. Bass

Lead 3

Vla.

CARE FUL WHAT YOU WISH FOR A USE YOU JUST MIGHT GET IT YOU

37

Perc.

E. Gtr.

E. Bass

Lead 3

JUST MIGHT GET IT TO JUST MIGHT GET IT TRESHID TELL ME WAS

40

Perc.

E. Gtr.

E. Bass

Lead 3

SIL LI, AH AH AH AH AH UNTIL I POPED UP ON THE TV, LA LALA

43

Perc.

E. Gtr.

E. Bass

Lead 3

LA I ALWAYS WANTED TO BE A SUPER STAR, LA LA LA

45

Perc.

E. Gtr.

E. Bass

Lead 3

LA ANOTHER SONG WOULD GET ME HIGHER, LA LA LA LA BUT IN COME

48

Perc.

E. Gtr.

E. Bass

Lead 3

INING, WELLWAN NA BETA MOUS, SO GO AHEAD AND SAYHATO U WANNA SAY,

51

Perc.

E. Gtr.

E. Bass

Lead 3

~~YOU DON'T WANT SLIKE TO BE NAME LESS, WANT THEM TO KNOW HAYOUR NAME~~

53

Perc.

E. Gtr.

E. Bass

Lead 3

IS, CAUSE SEE WHEN I WAS YOUN GER I WOULD SAWHEN I GROW

55

Shan.

Perc.

Flex.

E. Gtr.

E. Bass

Lead 1

Lead 3

UP I WAN NA BE FAMO US, WAN A BE A STAR, I WAN A BE IN MOLES, HEN I GROW

57

Shan.

Perc.

Flex.

E. Gtr.

E. Bass

Lead 1

Lead 3

UP I WAN NA BE WORLD, DRIVE NICE CARS, I WAN NA BE ROLES, WHEN I GROW

59

Shan.

Perc.

Flex.

E. Gtr.

E. Bass

Lead 1

Lead 3

UT BIEN T PICKENOME, BE ON MAGAZINES WHEN GROW

61

Shan.

Perc.

Flex.

E. Gtr.

E. Bass

Lead 1

Lead 3

UT FRESH AND CLEAN, NUMBER ONE CHICKENS' FEPOUGNE BE

63

Perc.

Flex.

E. Gtr.

E. Bass

Lead 1

Lead 3

Vla.

CAREWIFTHOWISHPORARISEU JUST MIGHT GETT YOU JUST MIGHT GETT YOU

66

Perc.

Flex.

E. Gtr.

E. Bass

Lead 1

Lead 3

Vla.

JUST MIGHT GETT BE CAREWIFTHOWISHPORARISEU JUST MIGHT GETT YOU

69

Perc.

Flex.

E. Gtr.

E. Bass

Lead 3

Vla.

JUSMIGHT GETT YOUSMIGHT GET IT I SEEMA RING ATME, OHIM A

72

Perc.

Flex.

Lead 3

Vla.

TRENDSETER, YES THIS TROMBIAH DONOONAN DO TIBETER, YOCAN

75

Perc.

Flex.

Lead 3

Vla.

TALBOOME, CAUSMA HOT TOPIC, I SEBOU WAT CHING MIWACHINGAND T

78

Shan.

Perc.

Flex.

E. Gtr.

E. Bass

Lead 1

Lead 3

Vla.

KNOW WANT IT WHEN GROW UP I WANNA BE FAMOUS, I WANNA BE A

80

Shan.

Perc.

Flex.

E. Gtr.

E. Bass

Lead 1

Lead 3

STAR, I WANBE MOLES, HEN I GROW UP I WAN NASEB WORLD, DRIVE CARS,

82

Shan.

Perc.

Flex.

E. Gtr.

E. Bass

Lead 1

Lead 3

I WAN FLOWERS, WHIRROW UP BION I V, PECKOME,

84

Shan.

Perc.

Flex.

E. Gtr.

E. Bass

Lead 1

Lead 3

BE ON A ZINES WHEN GROW UP FRESH AND CLEAN, NUM BERNÉ

86

Shan.

Perc.

Flex.

E. Gtr.

E. Bass

Lead 1

Lead 3

Vla.

CHICK WHEN START ON SCENE BE CARE FUL WHAT YOU WISH FOR CAUSE U

88

Perc.

Flex.

E. Gtr.

E. Bass

Lead 1

Lead 3

Vla.

JUST MIGHT GETT YOU JUST MIGHT GETT YOU JUST MIGHT GETT BE

91

Perc.

Flex.

E. Gtr.

E. Bass

Lead 1

Lead 3

Vla.

CARE/WHAT YOU WISH FOR USE YOU JUST MIGHT GETT YOU JUST MIGHT GETT YOU

94

Shan.

Perc.

Flex.

E. Gtr.

E. Bass

Lead 1

Lead 3

JUST MIGHT GETT WHEBROW UP IWANNA BE IMOUS, IWANNA BE A

96

Shan.

Perc.

Flex.

E. Gtr.

E. Bass

Lead 1

Lead 3

STAR, IWANNA BE MOSES, TIEN I GROW UP IWANNA BE WORLD, DRIVENICE

98

Shan.

Perc.

Flex.

E. Gtr.

E. Bass

Lead 1

Lead 3

CARS, I WANT TO RIDE, WHEN GROW UP BE ON TV, PEOPLE LOVE,

100

Shan.

Perc.

Flex.

E. Gtr.

E. Bass

Lead 1

Lead 3

BE ON TV, WHEN GROW UP FRESH AND CLEAN, NUM BIERE

102

Shan.

Perc.

Flex.

E. Gtr.

E. Bass

Lead 1

Lead 3

Vla.

CHUCKENSTEADT ON SCENE BE CAREFUL WHAT YOU WISH FOR AS YOU

104

Perc. 

Flex. 

E. Gtr. 

E. Bass 

Lead 1 

Lead 3 

Vla. 

JUST MIGHT GETT YOU JUST MIGHT GETT YOU JUST MIGHT GETT BE

107

Perc. 

E. Gtr. 

Lead 3 

Vla. 

CAREFUL WHAT YOU WISH FOR A SUE JUST MIGHT GETT YOU JUST MIGHT GETT YOU

110

Perc. 

E. Gtr. 

Lead 3 

JUST MIGHT GETT when I grow up THE PUSSYCAT DOHLS by Lionel Grondin

113

Shanai

♩ = 118,507988

54

56

58

60

62

16

79

81

83

85

86

8

Midi By Lionel Grondin
Midi By Lionel Grondin

95

97

99

101

102

Percussion

♩ = 118,507988

5 BOY SU SEXY, AND YOU DON'T CARE WHAT THEY SAY, SEE

7 E VERY TIME YOU TURN A ROUND THE SCREAMING YOUR NAME,

9 NOW IVE GOT A CON FES SION, AH AH AH

11 AH WHEN I WAS YOUNG I WANTED A TION, AH AH AH

14 AH AND I WOULD DO ANYTHING, AH AH AH AH FOR THEM TO

16 NOICE ME, AH AH AH AH BUTI AINT COMPLAINING,

18 WE WAN NA BE FA MOUS, SO GO A HEAD AND

20 SAY WHAT YO U WAN NA SAY, YOU KNOW WHAT I WANT TO BE NAME

22 LESS, WANEM TO KNOW WHAT YOUR NAME IS, 'CAUSE SEE WHEN I WAS

YOUN GER I WOULD SAY WHEN I GROW UP WAN BE FAMOUS, WAN BE A

V.S.

Midi By Lionel Grondin
Midi By Lionel Grondin

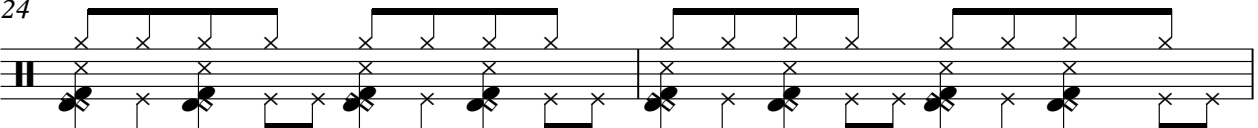
24

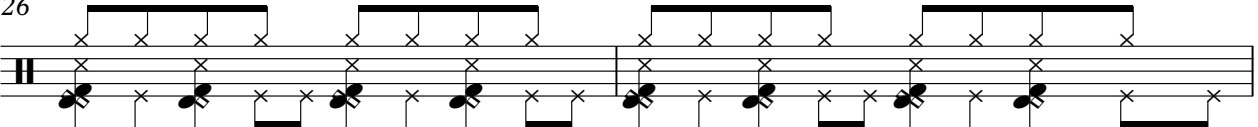
 STAR, WANABEMOVIES,WHEN I GROW UP WANSEEWORLD, DRIVE NICE

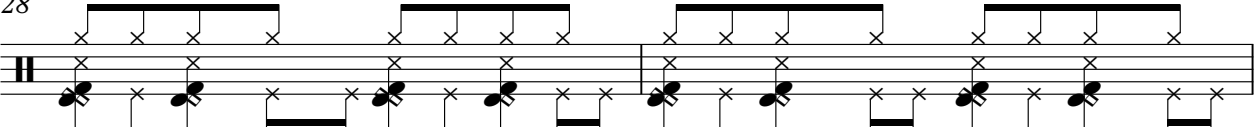
26

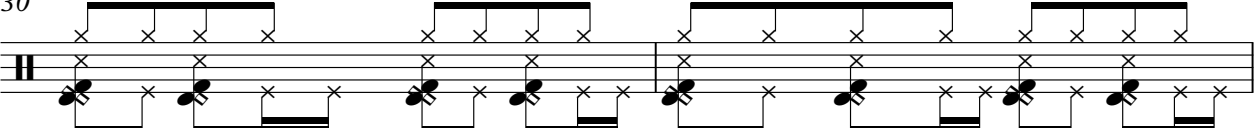
 CARS, WANACHORIES,WHENROW UP BE ON T V, PEOPLEKNOW ME,

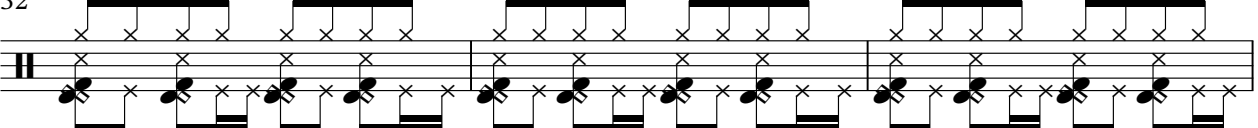
28

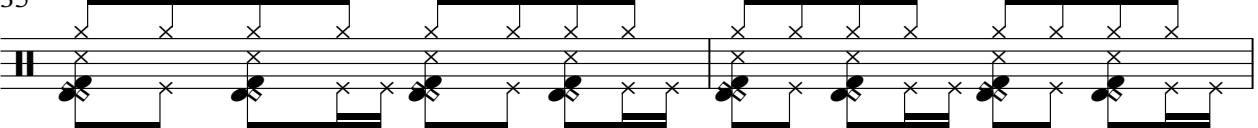
 BE ONMAGA ZINES WHENGROW UP FRESH AND CLEAN, NUMBER

30

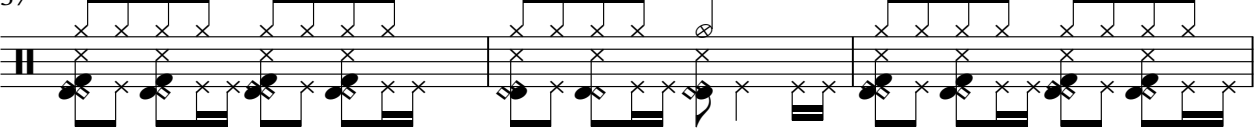
 CHECKSNOT ON THE SCENE BE CARE FUL WHAT YOU WISHFORAUSEYOU

32

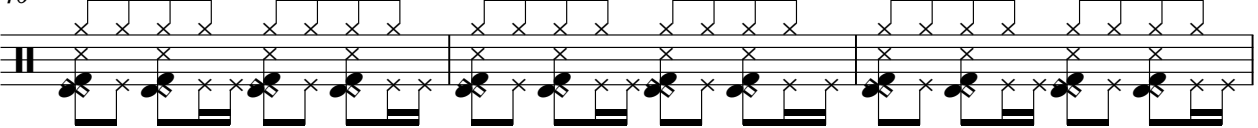
 JUST MIGHT GETT YOUJUSMIGHT GETT YOUJUSTMIGHT GEIII BE

35

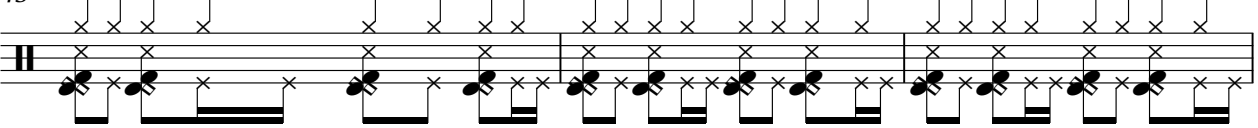
 CARE FUL WHAT YOU WISH FORAUSEYOU JUST MIGHT GETT YOU

37

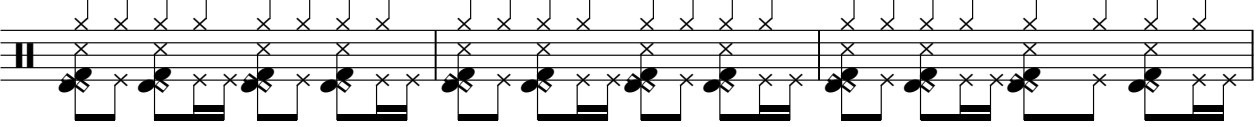
 JUSMIGHT GETT YOJUST MIGHT GEIII THESEIOTELIMB WAS

40

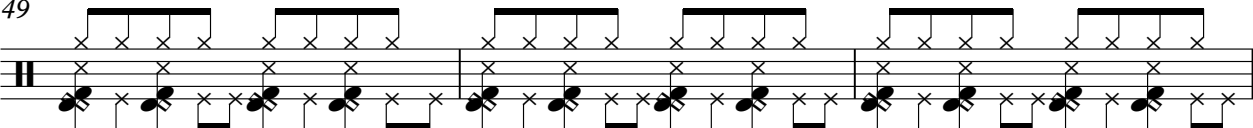
 SIL LY, AHAAH AHUNTIL I POPEIDPONHE T V, LALALA

43

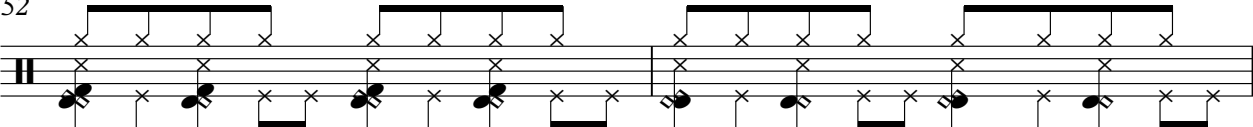
 LA IAWAYS WAN TED TO BE A SUESTAR, LALA LA LA ANLEWISINOWGOLD

46

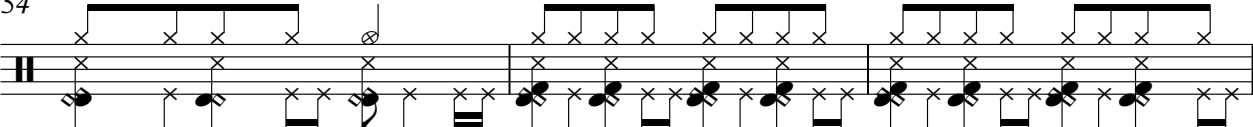
 GETMEHISAR, LALA LA LA BUTAINCORLA INING, WEIWAN NA BE FA

49

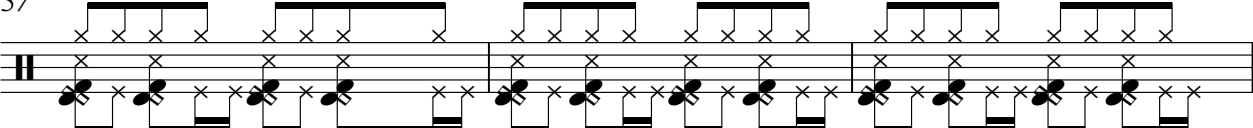
 MOUS, SO GO AHEAD AND SAY HAO U WAN ASAY, YOUNG THAT'S THE NAME

52

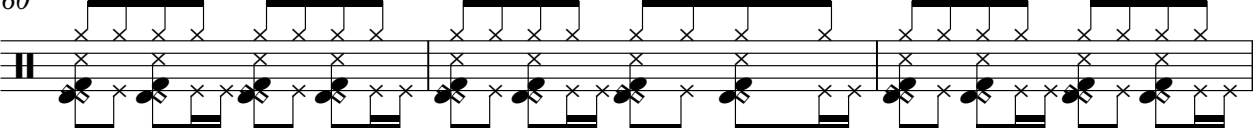
 LESS, WANT ME TO KNOW WHAT YOUR NAME IS, 'CAUSE SEE WHEN I WAS

54

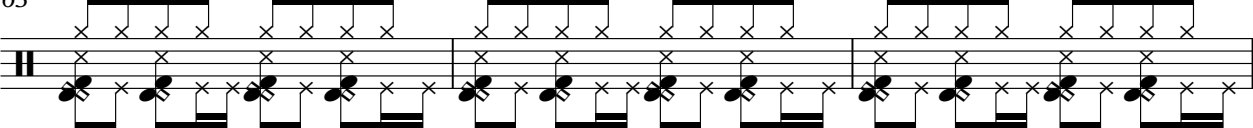
 YOUNG GER I WOULD SAY HIGH GROW UP WANT FAMOUS NAME A STAR WANT HIM ME I EN GROW

57

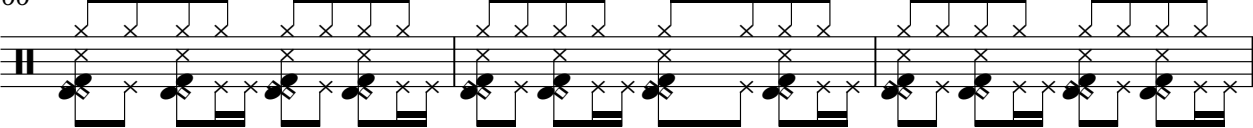
 UP WANT HIGH DRIVE NICE CARS, WANT RIDES, GROW UP BENT V, PRINCE,

60

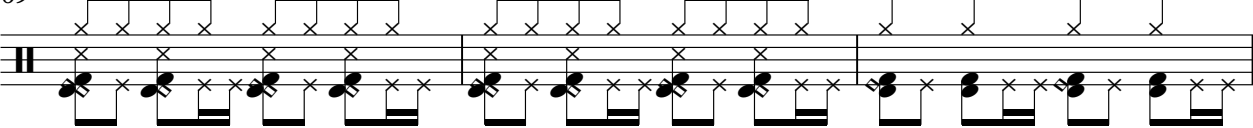
 BECOME A STAR GROW UP FRESH AND LEAN, NUMBER ONE WHICH IS THE ONE BE

63

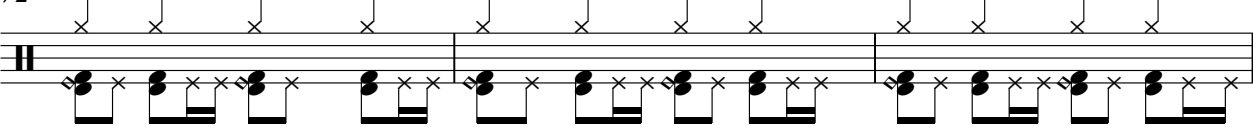
 CAREFUL YOU WISH FOR US YOU JUST MIGHT GETT YOU JUST MIGHT GETT YOU

66

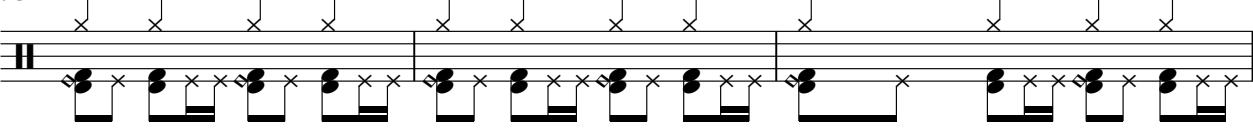
 JUST MIGHT GETT BE CAREFUL YOU WISH FOR US YOU JUST MIGHT GETT YOU

69

 JUST MIGHT GETT YOU MIGHT GET IT IS THE RING AT ME, OH I'M A

72

 TREND SETTER, YES THIS IS TRUE WHAT DO YOU WANT TO BE, YOU CAN

75

 TALK TO ME, 'CAUSE I'M A HOT TOPIC, IS YOU WANT CHING ME, WATCH ME I

V.S.

Percussion

78

KNOWANTT WHGROW UP WANBEMOUS,WARE ASTAR,WANANVESJEN I GROW

81

UP WANNEWORLD,DRIVEEARS, WANRIDE,GROW UP BEN V, PRINCE,

84

BEMANESWHIGROW UP FRESHANDCLEAN,NEONCARS,WISHPONSCENE BE

87

CAREFULWHOWWISHFORYSU JUSTMIGHT GETT YOUJUSTMIGHT GETT YOU

90

JUSTMIGHT GETT BE CAREWHAT YOU WISHFORYSU JUSTMIGHT GETT YOU

93

JUSTMIGHT GETT YOU JUSTMIGHT GETTWHIGROW UP WANBEMOUS,WANEA

96

STAR,WANANVESJEN I GROW UP WANNEWORLD,DRIVE CARS,WANRIDE,GROW

99

UP BE ON V, PRINCE, BEMANESWHIGROW UP FRESHANDCLEAN,NEON

102

WISHPONSCENE BE CAREL WHAT YOU WISHFORYSU JUSTMIGHT GETT YOU

105

JUSTMIGHT GETT YOU JUST MIGHT GETT BE CAREWHAT YOU WISHFORYSU

108

111

113

115

Flexatone

♩ = 118,507988

22

26

31

35

20

58

63

71

78

83

88

Midi By Lionel Grondin
Midi By Lionel Grondin

V.S.

93

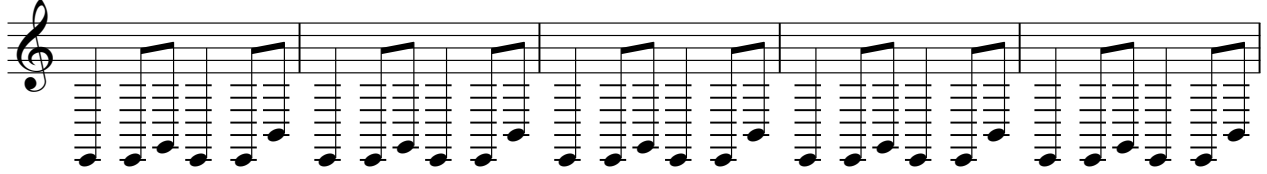

98

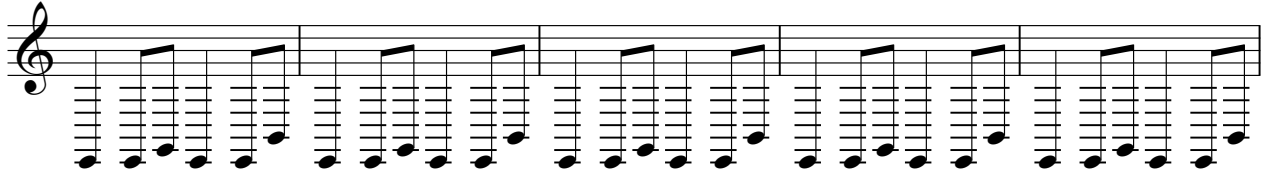

103

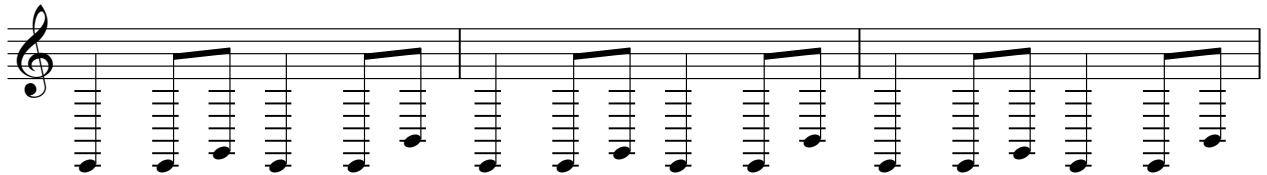

106

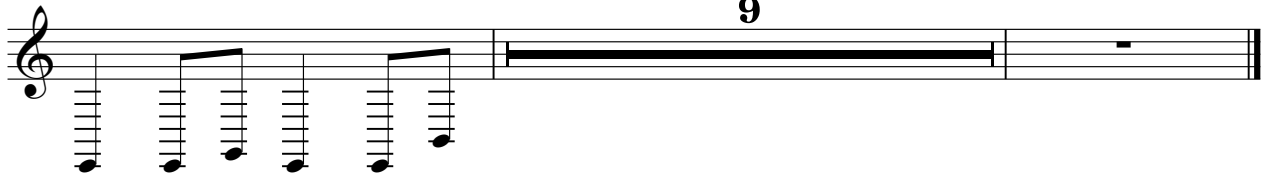

Electric Guitar

♩ = 118,507988

2

6

10

14

18

22

26

30

34

38

Midi By Lionel Grondin
Midi By Lionel Grondin

V.S.

42

46

50

54

58

62

66

70

8

81

85

Electric Bass

♩ = 118,507988

22

26

30

34

38

42

46

50

Midi By Lionel Grondin
Midi By Lionel Grondin

55

59

63

67

71

82

86

90

94

98

102

105

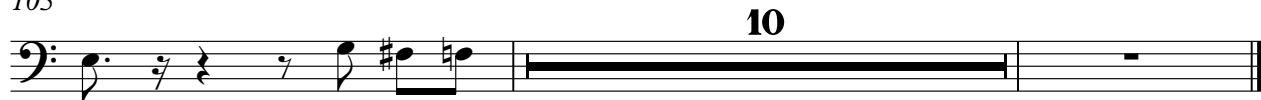

Lead 1 (Square)

♩ = 118,507988

22

26

31

35 **20**

58

63

66 **12**

Midi By Lionel Grondin
Midi By Lionel Grondin

Lead 1 (Square)

79

Lead 3 (Calliope)

♩ = 118,507988

5

9

13

17

20

23

26

30

34

Midi By Lionel Grondin
Midi By Lionel Grondin

V.S.

Lead 3 (Calliope)

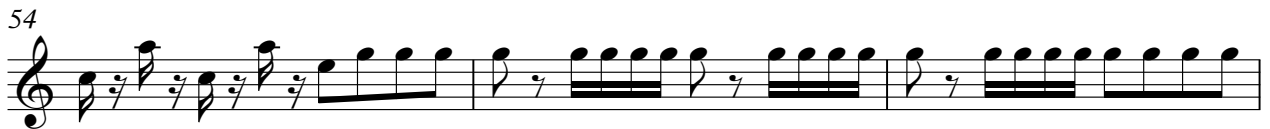
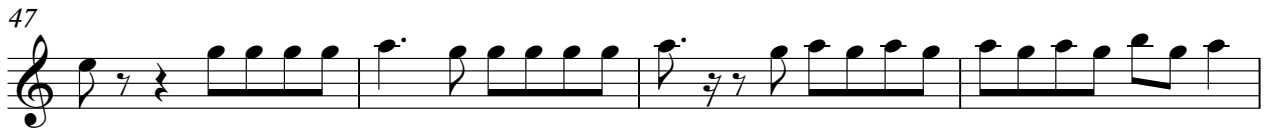

Lead 3 (Calliope)

77

81

85

89

93

97

101

105

109

Viola

♩ = 118,507988

Midi By Lionel Grondin
Midi By Lionel Grondin