

Crystal Gayle - Don't It Make My Brown Eyes Blue 1

♩ = 200,000000 ♩ = 85,000282
0503BRWN

Piccolo
Percussion
Kora
Acoustic Bass
FM Synth
Viola
Violoncello
Solo

5

Picc.
Perc.
Kora
A. Bass
FM
Solo

8

Picc.

Perc.

Kora

A. Bass

FM

11

Picc.

Perc.

Kora

A. Bass

FM

Vc.

14

16

18

Picc.

Perc.

Kora

A. Bass

FM

Vla.

Vc.

Solo

3

3

6

3

21

Picc. Perc. Kora A. Bass FM Vla. Vc. Solo

24

Picc. Perc. Kora A. Bass FM Vla. Vc.

27

Picc. Perc. Kora A. Bass FM Vla. Vc.

30

Picc. Perc. Kora A. Bass FM Vla. Vc. Solo

32

Picc. Perc. Kora A. Bass FM Solo

34

Picc. Perc. Kora A. Bass FM Vc. Solo

36

Picc. Perc. Kora A. Bass FM Vla. Vc. Solo

39

Picc. Perc. Kora A. Bass FM Vla. Vc. Solo

42

Picc.

Perc.

Kora

A. Bass

FM

Vla.

Vc.

Solo

3

3

45

Picc.

Perc.

Kora

A. Bass

FM

Vla.

Vc.

Solo

48

Picc.

Perc.

Kora

A. Bass

FM

Vla.

Vc.

Solo

50

Picc.

Perc.

Kora

A. Bass

FM

Vla.

Vc.

Solo

53

Picc. Perc. Kora A. Bass FM Vla. Vc. Solo

56

Perc.

Kora

A. Bass

FM

Vla.

Vc.

Solo

58

$\text{♩} = 80,000000$ $\text{♩} = 50,000000$

Picc.

Perc.

Kora

A. Bass

FM

Vla.

Vc.

Crystal Gayle - Don't It Make My Brown Eyes Blue 1

Piccolo

♩ = 200,000000 ♩ = 85,000282
0503BRWN

V.S.

2

Piccolo

37

41

46

52

56

61

Crystal Gayle - Don't It Make My Brown Eyes Blue 1

Percussion

$\text{♩} = 200,000000$ $\text{♩} = 85,000282$

5

10

14

19

23

27

30

33

37

V.S.

Percussion

41

45

49

53

56

♩ = 80,000000 ♩ = 50,000000

61

2

♩ = 200,000000 ♩ = 85,000282

5

8

11

14

17

20

23

26

29

32

35

38

41

44

47

50

53

56

$\text{♩} = 80,000000$ $\text{♩} = 50,000000$

61

2

Crystal Gayle - Don't It Make My Brown Eyes Blue 1

Acoustic Bass

♩ = 200,000000 ♩ = 85,000282

V.S.

43

47

51

55

58 ♩ = 80,000000

♩ = 50,000000

♩ = 200,000000 ♩ = 85,000282

5

9

13

17

21

26

31

35

38

41

44

47

51

54

FM Synth

57

♩ = 80,000000

♩ = 50,000000

61

2

Crystal Gayle - Don't It Make My Brown Eyes Blue 1

Viola

♩ = 200,000000 ♩ = 85,000282

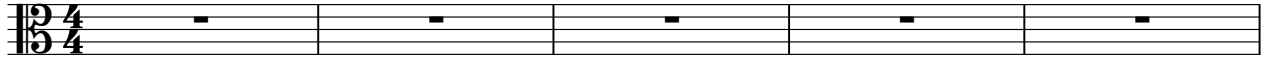

6

20

25

31

43

51

57

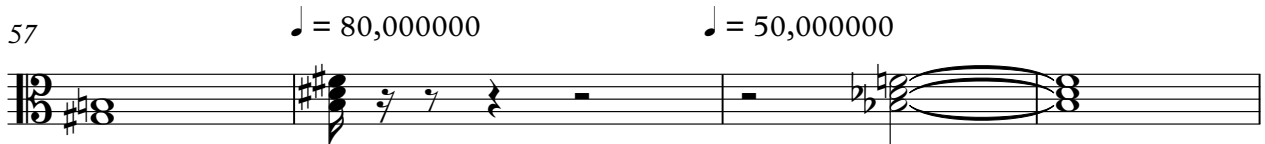

61

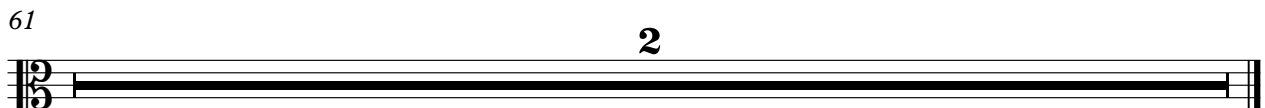

Violoncello

Crystal Gayle - Don't It Make My Brown Eyes Blue 1

♩ = 200,000000 ♩ = 85,000282

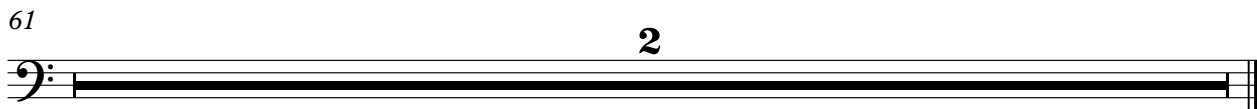
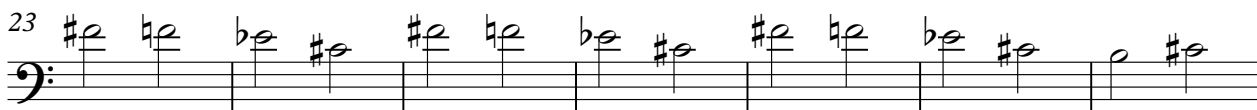
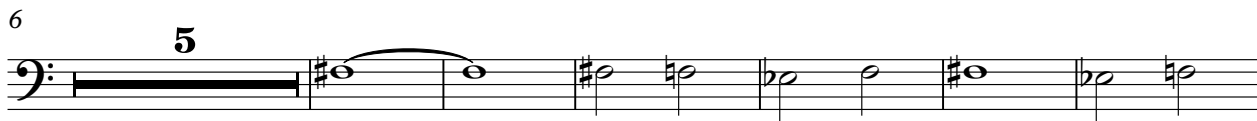

Crystal Gayle - Don't It Make My Brown Eyes Blue 1

Solo

♩ = 200,000000 ♩ = 85,000282

4

6

15

19

23

32

35

40

43

V.S.

2

Solo

47

3

50

3

54

3

56

$\text{♩} = 80,000000$ $\text{♩} = 50,000000$

2

61

2