

Crystal Gayle - Don't It Make My Brown Eyes Blue 2

♩ = 82,000816

DRUMS

MELODY

STEEL GTR

STEEL GTR

ACOU BASS

E.PIANO 2

STRINGS

CELLO

A.PIANO 1

5

DRUMS

STEEL GTR

STEEL GTR

ACOU BASS

E.PIANO 2

A.PIANO 1

7

DRUMS

MELODY

STEEL GTR

STEEL GTR

ACOU BASS

E.PIANO 2

A.PIANO 1

9

DRUMS

MELODY

STEEL GTR

STEEL GTR

ACOU BASS

E.PIANO 2

11

DRUMS

MELODY

STEEL GTR

STEEL GTR

ACOU BASS

E.PIANO 2

CELLO

13

DRUMS

MELODY

STEEL GTR

STEEL GTR

ACOU BASS

E.PIANO 2

STRINGS

CELLO

A.PIANO 1

DRUMS

MELODY

STEEL GTR

STEEL GTR

ACOU BASS

E.PIANO 2

STRINGS

CELLO

A.PIANO 1

DRUMS

MELODY

STEEL GTR

STEEL GTR

ACOU BASS

E.PIANO 2

STRINGS

CELLO

A.PIANO 1

19

DRUMS

MELODY

STEEL GTR

STEEL GTR

ACOU BASS

E.PIANO 2

STRINGS

CELLO

A.PIANO 1

21

DRUMS

MELODY

STEEL GTR

STEEL GTR

ACOU BASS

E.PIANO 2

STRINGS

CELLO

A.PIANO 1

23

DRUMS

MELODY

STEEL GTR

STEEL GTR

ACOU BASS

E.PIANO 2

STRINGS

CELLO

A.PIANO 1

25

DRUMS

MELODY

STEEL GTR

STEEL GTR

ACOU BASS

E.PIANO 2

STRINGS

CELLO

A.PIANO 1

27

DRUMS

MELODY

STEEL GTR

STEEL GTR

ACOU BASS

E.PIANO 2

STRINGS

CELLO

A.PIANO 1

29

DRUMS

MELODY

STEEL GTR

STEEL GTR

ACOU BASS

E.PIANO 2

STRINGS

CELLO

A.PIANO 1

31

DRUMS

MELODY

STEEL GTR

STEEL GTR

ACOU BASS

E.PIANO 2

STRINGS

A.PIANO 1

33

DRUMS

MELODY

STEEL GTR

STEEL GTR

ACOU BASS

E.PIANO 2

A.PIANO 1

35

DRUMS

MELODY

STEEL GTR

STEEL GTR

ACOU BASS

E.PIANO 2

CELLO

A.PIANO 1

37

DRUMS

MELODY

STEEL GTR

STEEL GTR

ACOU BASS

E.PIANO 2

STRINGS

CELLO

A.PIANO 1

39

DRUMS
MELODY
STEEL GTR
STEEL GTR
ACOU BASS
E.PIANO 2
STRINGS
CELLO
A.PIANO 1

41

DRUMS
MELODY
STEEL GTR
STEEL GTR
ACOU BASS
E.PIANO 2
STRINGS
CELLO
A.PIANO 1

43 11

DRUMS

MELODY

STEEL GTR

STEEL GTR

ACOU BASS

E.PIANO 2

STRINGS

CELLO

A.PIANO 1

45

DRUMS

MELODY

STEEL GTR

STEEL GTR

ACOU BASS

E.PIANO 2

STRINGS

CELLO

A.PIANO 1

47

DRUMS
MELODY
STEEL GTR
STEEL GTR
ACOU BASS
E.PIANO 2
STRINGS
CELLO
A.PIANO 1

49

DRUMS
STEEL GTR
STEEL GTR
ACOU BASS
E.PIANO 2
STRINGS
CELLO
A.PIANO 1

51

DRUMS

MELODY

STEEL GTR

STEEL GTR

ACOU BASS

E.PIANO 2

STRINGS

CELLO

A.PIANO 1

53

DRUMS

MELODY

STEEL GTR

STEEL GTR

ACOU BASS

E.PIANO 2

STRINGS

CELLO

A.PIANO 1

55

DRUMS

STEEL GTR

STEEL GTR

ACOU BASS

E.PIANO 2

STRINGS

CELLO

A.PIANO 1

57

DRUMS

STEEL GTR

STEEL GTR

ACOU BASS

E.PIANO 2

STRINGS

CELLO

A.PIANO 1

58

DRUMS

STEEL GTR

STEEL GTR

ACOU BASS

E.PIANO 2

STRINGS

CELLO

A.PIANO 1

DRUMS

Crystal Gayle - Don't It Make My Brown Eyes Blue 2

♩ = 82,000816

5

7

9

11

13

15

17

19

21

V.S.

DRUMS

23

25

27

29

31

33

35

37

39

41

DRUMS

43

3

45

3

47

3

49

3

51

3

53

3

55

6

57

6

2

Crystal Gayle - Don't It Make My Brown Eyes Blue 2

MELODY

♩ = 82,000816

5

9

12

16

19

23

26

30

33

36

V.S.

2

MELODY

40

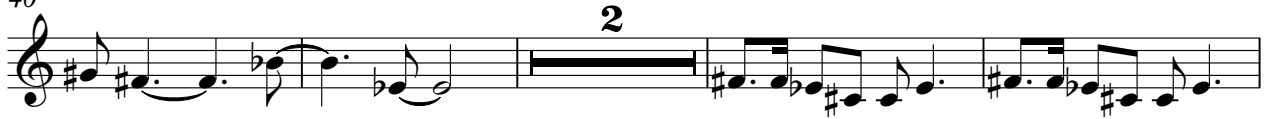

46

52

Crystal Gayle - Don't It Make My Brown Eyes Blue 2

STEEL GTR

♩ = 82,000816

5

7

9

11

13

15

17

19

21

V.S.

STEEL GTR

24

26

29

31

33

35

37

38

40

42

44

46

48

50

52

54

56

58

♩ = 82,000816

5

7

9

11

14

17

19

22

25

V.S.

28

31

33

35

38

41

43

46

49

52

STEEL GTR

55

57

ACOU BASS

Crystal Gayle - Don't It Make My Brown Eyes Blue 2

♩ = 82,000816

6

10

14

18

22

26

30

34

38

V.S.

42

46

50

54

57

2

♩ = 82,000816

V.S.

21

24

27

30

33

35

38

42

45

48

51

53

V.S.

56

58

STRINGS

Crystal Gayle - Don't It Make My Brown Eyes Blue 2

♩ = 82,000816

12

18

23

29

5

38

44

51

56

2

CELLO

Crystal Gayle - Don't It Make My Brown Eyes Blue 2

♩ = 82,000816

9

16

22

27

37

44

51

56

Crystal Gayle - Don't It Make My Brown Eyes Blue 2

A.PIANO 1

♩ = 82,000816

5

8 **6**

17

20 **6**

22

26 **6**

31 **3**

34 **3**

38

V.S.

