

Quarterflash - Harden My Heart

♩ = 120,000000

5

2

14

Drums

Saw Wave

Bass

Vocals

17

Drums

Saw Wave

MutedGtr

Elec Gtr 2

Bass

Vocals

20

Drums

Saw Wave

MutedGtr

Elec Gtr 2

Bass

Vocals

23

Drums

Saw Wave

MutedGtr

Elec Gtr 2

Bass

Vocals

26

Drums

Saw Wave

MutedGtr

Elec Gtr 2

Bass

Vocals

29

Drums

Saw Wave

MutedGtr

Elec Gtr 2

Bass

Vocals

32

Drums

Saw Wave

MutedGtr

Elec Gtr 2

Bass

Vocals

35

Drums

Saw Wave

Bass

Vocals

38

Drums

Saw Wave

Bass

Vocals

41

Drums

Saw Wave

MutedGtr

Elec Gtr 2

Bass

Vocals

44

Drums

Saw Wave

MutedGtr

Elec Gtr 2

Bass

Vocals

47

Drums

Saw Wave

MutedGtr

Elec Gtr 2

Bass

Vocals

50

Drums

Saw Wave

MutedGtr

Elec Gtr 2

Bass

Vocals

53

Drums

Saw Wave

MutedGtr

Elec Gtr 2

Bass

Vocals

56

Drums

Saw Wave

MutedGtr

Elec Gtr 2

Bass

Vocals

3

59

Drums

Saw Wave

MutedGtr

Elec Gtr 2

Bass

Vocals

61

Drums

Saw Wave

MutedGtr

Elec Gtr 2

Bass

Vocals

64

Drums

Saw Wave

MutedGtr

Elec Gtr 2

Bass

Vocals

67

Drums

Saw Wave

MutedGtr

Elec Gtr 2

Bass

Vocals

69

Drums

Saw Wave

MutedGtr

Elec Gtr 2

Bass

Vocals

72

Drums

Saw Wave

MutedGtr

Elec Gtr 2

Bass

Vocals

75

Drums

Saw Wave

MutedGtr

Elec Gtr 2

Bass

Vocals

77

Drums

Saw Wave

MutedGtr

Elec Gtr 2

Bass

Vocals

80

Drums

Saw Wave

MutedGtr

Elec Gtr 2

Bass

Vocals

82

Drums

Saw Wave

MutedGtr

Elec Gtr 2

Bass

Vocals

Quarterflash - Harden My Heart

Drums

♩ = 120,000000

5

8

11

14

18

22

25

28

31

V.S.

Drums

34

37

41

44

48

51

54

57

60

63

Drums

66

69

72

75

78

81

Quarterflash - Harden My Heart

Saw Wave

♩ = 120,000000

5

12

20

28

35

44

52

60

68

76

V.S.

2

Saw Wave

80

Quarterflash - Harden My Heart

♩ = 120,000000

7

19

23

28

33

44

49

54

59

64

69

74

79

♩ = 120,000000

6

12

24

33

44

49

55

60

65

70

75

79

Quarterflash - Harden My Heart

Bass

♩ = 120,000000

6

10

14

18

22

26

30

34

38

V.S.

42

46

50

54

58

62

66

70

74

78

81

Quarterflash - Harden My Heart

Vocals

♩ = 120,000000

9

13

17

22

27

31

36

39

Detailed description of the musical score: The score is written for a vocal line in 4/4 time. It begins with a tempo marking of 120,000000. The first staff (measures 1-4) contains a whole rest followed by a nine-measure rest, then a melodic phrase starting with a quarter note G4, quarter note A4, quarter note B4, quarter note C5, quarter note B4, quarter note A4, quarter note G4, quarter note F#4, quarter note E4, quarter note D4, quarter note C4, quarter note B3, quarter note A3, quarter note G3, quarter note F#3, quarter note E3, quarter note D3, quarter note C3. The second staff (measures 5-8) continues the melody with quarter notes G3, F#3, E3, D3, C3, B2, A2, G2, F#2, E2, D2, C2, B1, A1, G1, F#1, E1, D1, C1. The third staff (measures 9-12) features a quarter note G2, quarter note F#2, quarter note E2, quarter note D2, quarter note C2, quarter note B1, quarter note A1, quarter note G1, quarter note F#1, quarter note E1, quarter note D1, quarter note C1, quarter note B1, quarter note A1, quarter note G1, quarter note F#1, quarter note E1, quarter note D1, quarter note C1. The fourth staff (measures 13-16) starts with a quarter note G2, quarter note F#2, quarter note E2, quarter note D2, quarter note C2, quarter note B1, quarter note A1, quarter note G1, quarter note F#1, quarter note E1, quarter note D1, quarter note C1, quarter note B1, quarter note A1, quarter note G1, quarter note F#1, quarter note E1, quarter note D1, quarter note C1. The fifth staff (measures 17-20) begins with a quarter note G2, quarter note F#2, quarter note E2, quarter note D2, quarter note C2, quarter note B1, quarter note A1, quarter note G1, quarter note F#1, quarter note E1, quarter note D1, quarter note C1, quarter note B1, quarter note A1, quarter note G1, quarter note F#1, quarter note E1, quarter note D1, quarter note C1. The sixth staff (measures 21-24) starts with a quarter note G2, quarter note F#2, quarter note E2, quarter note D2, quarter note C2, quarter note B1, quarter note A1, quarter note G1, quarter note F#1, quarter note E1, quarter note D1, quarter note C1, quarter note B1, quarter note A1, quarter note G1, quarter note F#1, quarter note E1, quarter note D1, quarter note C1. The seventh staff (measures 25-28) begins with a quarter note G2, quarter note F#2, quarter note E2, quarter note D2, quarter note C2, quarter note B1, quarter note A1, quarter note G1, quarter note F#1, quarter note E1, quarter note D1, quarter note C1, quarter note B1, quarter note A1, quarter note G1, quarter note F#1, quarter note E1, quarter note D1, quarter note C1. The eighth staff (measures 29-32) starts with a quarter note G2, quarter note F#2, quarter note E2, quarter note D2, quarter note C2, quarter note B1, quarter note A1, quarter note G1, quarter note F#1, quarter note E1, quarter note D1, quarter note C1, quarter note B1, quarter note A1, quarter note G1, quarter note F#1, quarter note E1, quarter note D1, quarter note C1. The ninth staff (measures 33-36) begins with a quarter note G2, quarter note F#2, quarter note E2, quarter note D2, quarter note C2, quarter note B1, quarter note A1, quarter note G1, quarter note F#1, quarter note E1, quarter note D1, quarter note C1, quarter note B1, quarter note A1, quarter note G1, quarter note F#1, quarter note E1, quarter note D1, quarter note C1. The tenth staff (measures 37-40) starts with a quarter note G2, quarter note F#2, quarter note E2, quarter note D2, quarter note C2, quarter note B1, quarter note A1, quarter note G1, quarter note F#1, quarter note E1, quarter note D1, quarter note C1, quarter note B1, quarter note A1, quarter note G1, quarter note F#1, quarter note E1, quarter note D1, quarter note C1.

43

48

53

58

62

67

71

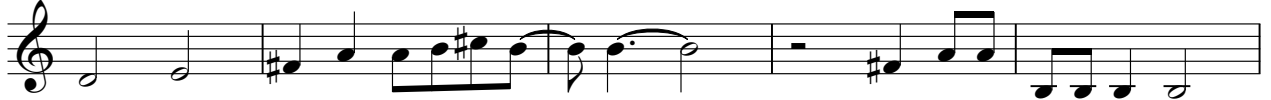

76

79

