

Crystal Gayle - If You Ever Change Your Mind

♩ = 82,000816

CLARINET

DRUMS

JAZZ GTR

MELODY

FRETLESS

ORGAN 2

♩ = 82,000816

SLOWSTRING

STRINGS

STRINGS

A.PIANO 1

5

DRUMS

JAZZ GTR

FRETLESS

ORGAN 2

A.PIANO 1

- **JAZZ GTR:** Chords and melodic lines with slurs.
- **MELODY:** A simple melodic line with a few notes.
- **FRETLESS:** A single note held for the duration.
- **A.PIANO 1:** A complex, multi-voice piano accompaniment.

- **JAZZ GTR:** More complex chordal and melodic work.
- **MELODY:** A more active melodic line.
- **A.PIANO 1:** Continues the complex piano accompaniment.

- **A.PIANO 1:** Continues the complex piano accompaniment.

14

DRUMS

JAZZ GTR

MELODY

FRETLESS

ORGAN 2

STRINGS

A.PIANO 1

17

DRUMS

JAZZ GTR

MELODY

FRETLESS

ORGAN 2

STRINGS

STRINGS

A.PIANO 1

19

21

23

DRUMS

JAZZ GTR

MELODY

FRETLESS

ORGAN 2

SLOWSTRING

STRINGS

STRINGS

A.PIANO 1

25

DRUMS

JAZZ GTR

MELODY

FRETLESS

SLOWSTRING

STRINGS

STRINGS

A.PIANO 1

Detailed description of the musical score: The score is divided into two systems, measures 23-24 and 25-26. Each system contains eight staves. The top staff is for Drums, showing a consistent rhythmic pattern of eighth notes. The second staff is for Jazz Guitar, featuring complex chordal textures and melodic lines. The third staff is the Melody, with a clear line of notes and rests. The fourth staff is for Fretless Bass, providing harmonic support with sustained notes and moving lines. The fifth staff is for Organ 2, which is mostly silent in these measures. The sixth staff is for Slow Strings, showing sustained notes and some movement. The seventh staff is for Strings, with sustained notes and some movement. The eighth staff is for A. Piano 1, featuring complex chordal textures and melodic lines. A double bar line is present between the two systems.

27

DRUMS

JAZZ GTR

MELODY

FRETLESS

SLOWSTRING

STRINGS

STRINGS

A.PIANO 1

29

DRUMS

JAZZ GTR

MELODY

FRETLESS

SLOWSTRING

STRINGS

STRINGS

A.PIANO 1

31

33

35

CLARINET

DRUMS

JAZZ GTR

MELODY

FRETLESS

ORGAN 2

STRINGS

STRINGS

A.PIANO 1

37

DRUMS

JAZZ GTR

MELODY

FRETLESS

ORGAN 2

STRINGS

STRINGS

A.PIANO 1

39

41

43

DRUMS

JAZZ GTR

MELODY

FRETLESS

SLOWSTRING

STRINGS

STRINGS

A.PIANO 1

45

DRUMS

JAZZ GTR

MELODY

FRETLESS

SLOWSTRING

STRINGS

STRINGS

A.PIANO 1

47

DRUMS

JAZZ GTR

MELODY

FRETLESS

SLOWSTRING

STRINGS

STRINGS

A.PIANO 1

49

DRUMS

JAZZ GTR

MELODY

FRETLESS

SLOWSTRING

STRINGS

STRINGS

A.PIANO 1

52

DRUMS
JAZZ GTR
MELODY
FRETLESS
STRINGS
STRINGS
A.PIANO 1

54

DRUMS
JAZZ GTR
MELODY
FRETLESS
SLOWSTRING
STRINGS
STRINGS
A.PIANO 1

56

DRUMS

JAZZ GTR

MELODY

FRETLESS

SLOWSTRING

STRINGS

STRINGS

A.PIANO 1

58

DRUMS

JAZZ GTR

MELODY

FRETLESS

SLOWSTRING

STRINGS

STRINGS

A.PIANO 1

60

DRUMS
JAZZ GTR
MELODY
FRETLESS
ORGAN 2
SLOWSTRING
STRINGS
STRINGS
A.PIANO 1

64

DRUMS
JAZZ GTR
FRETLESS
ORGAN 2
STRINGS
STRINGS
A.PIANO 1

66

DRUMS

JAZZ GTR

FRETLESS

ORGAN 2

STRINGS

STRINGS

A.PIANO 1

CLARINET

Crystal Gayle - If You Ever Change Your Mind

♩ = 82,000816

31

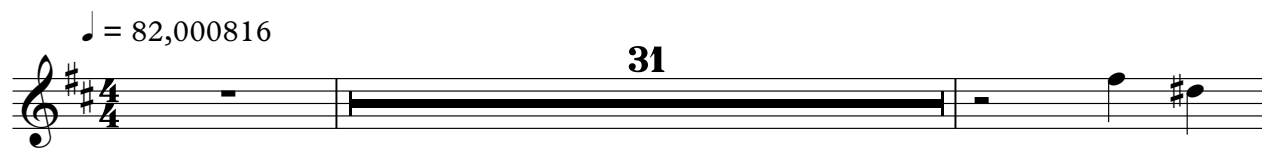

34

34

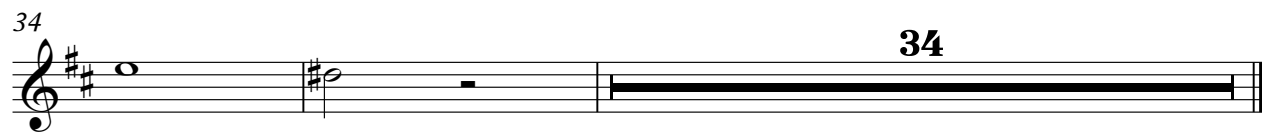

DRUMS

Crystal Gayle - If You Ever Change Your Mind

♩ = 82,000816

2

8

14

18

22

26

30

35

39

43

V.S.

2

DRUMS

47

51

55

59

64

66

2

♩ = 82,000816

2

7

11

15

19

23

26

29

33

37

Crystal Gayle - If You Ever Change Your Mind

MELODY

♩ = 82,000816

5

11

15

20

25

29

35

40

44

48

2

V.S.

2

MELODY

53

57

61

FRETLESS

Crystal Gayle - If You Ever Change Your Mind

♩ = 82,000816

2

10

17

22

26

31

37

42

46

51

V.S.

2

FRETLESS

55

59

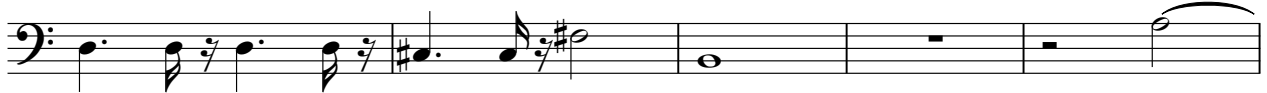

64

ORGAN 2

Crystal Gayle - If You Ever Change Your Mind

♩ = 82,000816

10

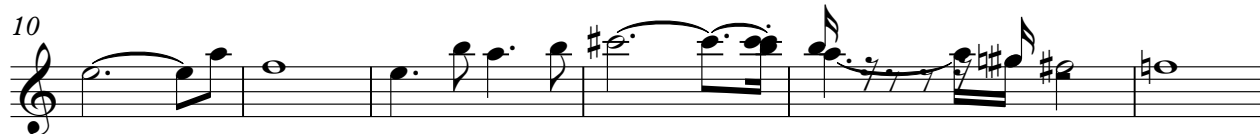

16

23

40

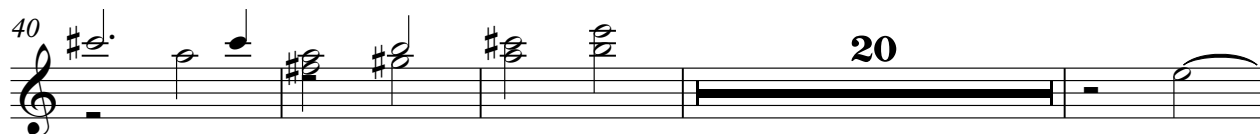

64

SLOWSTRING

Crystal Gayle - If You Ever Change Your Mind

♩ = 82,000816

20

24

30

10

44

50

4

58

8

STRINGS

Crystal Gayle - If You Ever Change Your Mind

♩ = 82,000816

16 2

24

31

39 2

47

52

58

64

STRINGS

Crystal Gayle - If You Ever Change Your Mind

♩ = 82,000816

14

21

28

35

43

50

57

64

Crystal Gayle - If You Ever Change Your Mind

A.PIANO 1

♩ = 82,000816

5

7

9

11

13

16

18

20

22

V.S.

50

52

54

57

59

63

65

67