

# Crystal Gayle - It's Like We Never Said Goodbye

♩ = 120,000000

MELODY

FR. HORN

TUBA

DRUMS

MUTED GTR

STEEL GTR

FRETLESS

E.PIANO 1

STRINGS

A.PIANO 2

♩ = 120,000000

5

FR.HORN  
TUBA  
DRUMS  
STEEL GTR  
FRETLESS  
STRINGS  
A.PIANO 2

7

FR.HORN  
TUBA  
DRUMS  
STEEL GTR  
FRETLESS  
STRINGS  
A.PIANO 2

9

FR. HORN

TUBA

DRUMS

STEEL GTR

FRETLESS

STRINGS

A. PIANO 2

11

MELODY

FR. HORN

TUBA

DRUMS

STEEL GTR

FRETLESS

STRINGS

A. PIANO 2

23

MELODY  
DRUMS  
STEEL GTR  
FRETLESS  
STRINGS  
A.PIANO 2

25

MELODY  
DRUMS  
STEEL GTR  
FRETLESS  
STRINGS  
A.PIANO 2

27

MELODY

TUBA

DRUMS

STEEL GTR

FRETLESS

STRINGS

A.PIANO 2

28

MELODY

DRUMS

MUTED GTR

STEEL GTR

FRETLESS

E.PIANO 1

STRINGS

A.PIANO 2

30

MELODY

DRUMS

MUTED GTR

STEEL GTR

FRETLESS

E.PIANO 1

STRINGS

A.PIANO 2

32

MELODY

DRUMS

MUTED GTR

STEEL GTR

FRETLESS

E.PIANO 1

STRINGS

A.PIANO 2

34

MELODY

DRUMS

MUTED GTR

STEEL GTR

FRETLESS

E.PIANO 1

STRINGS

A.PIANO 2

36

MELODY

DRUMS

MUTED GTR

STEEL GTR

FRETLESS

E.PIANO 1

STRINGS

A.PIANO 2

38

MELODY

DRUMS

MUTED GTR

STEEL GTR

FRETLESS

E.PIANO 1

STRINGS

A.PIANO 2

40

MELODY

DRUMS

MUTED GTR

STEEL GTR

FRETLESS

E.PIANO 1

STRINGS

A.PIANO 2

42

MELODY

DRUMS

MUTED GTR

STEEL GTR

FRETLESS

E.PIANO 1

STRINGS

A.PIANO 2

44

MELODY

DRUMS

MUTED GTR

STEEL GTR

FRETLESS

E.PIANO 1

STRINGS

A.PIANO 2

46

MELODY

DRUMS

MUTED GTR

STEEL GTR

FRETLESS

E.PIANO 1

STRINGS

A.PIANO 2

48

50

52

MELODY

DRUMS

MUTED GTR

STEEL GTR

FRETLESS

E.PIANO 1

A.PIANO 2

55

MELODY

DRUMS

MUTED GTR

STEEL GTR

FRETLESS

E.PIANO 1

A.PIANO 2

57

60

62

MELODY

DRUMS

STEEL GTR

FRETLESS

E.PIANO 1

STRINGS

A.PIANO 2

64

MELODY

TUBA

DRUMS

STEEL GTR

FRETLESS

E.PIANO 1

STRINGS

A.PIANO 2

70

MELODY

DRUMS

MUTED GTR

STEEL GTR

FRETLESS

E.PIANO 1

STRINGS

A.PIANO 2

72

MELODY

DRUMS

MUTED GTR

STEEL GTR

FRETLESS

E.PIANO 1

STRINGS

A.PIANO 2

74

MELODY

DRUMS

MUTED GTR

STEEL GTR

FRETLESS

E.PIANO 1

STRINGS

A.PIANO 2

76

MELODY

DRUMS

MUTED GTR

STEEL GTR

FRETLESS

E.PIANO 1

STRINGS

A.PIANO 2

||

78

MELODY

DRUMS

MUTED GTR

STEEL GTR

FRETLESS

E.PIANO 1

STRINGS

A.PIANO 2

80

MELODY

DRUMS

MUTED GTR

STEEL GTR

FRETLESS

E.PIANO 1

STRINGS

A.PIANO 2

82

MELODY

DRUMS

MUTED GTR

STEEL GTR

FRETLESS

E.PIANO 1

STRINGS

A.PIANO 2

84

MELODY

DRUMS

MUTED GTR

STEEL GTR

FRETLESS

E.PIANO 1

STRINGS

A.PIANO 2

86

MELODY

DRUMS

MUTED GTR

STEEL GTR

FRETLESS

E.PIANO 1

STRINGS

A.PIANO 2

88

MELODY

DRUMS

MUTED GTR

STEEL GTR

FRETLESS

E.PIANO 1

STRINGS

A.PIANO 2

==

90

MELODY  
DRUMS  
MUTED GTR  
STEEL GTR  
FRETLESS  
E.PIANO 1  
STRINGS  
A.PIANO 2

92

MELODY  
DRUMS  
MUTED GTR  
STEEL GTR  
FRETLESS  
E.PIANO 1  
STRINGS  
A.PIANO 2

94

MELODY

DRUMS

MUTED GTR

STEEL GTR

FRETLESS

E.PIANO 1

STRINGS

A.PIANO 2

96

MELODY

DRUMS

MUTED GTR

STEEL GTR

FRETLESS

E.PIANO 1

STRINGS

A.PIANO 2

98

MELODY  
DRUMS  
MUTED GTR  
STEEL GTR  
FRETLESS  
E.PIANO 1  
STRINGS  
A.PIANO 2

100

MELODY  
DRUMS  
MUTED GTR  
STEEL GTR  
FRETLESS  
E.PIANO 1  
STRINGS  
A.PIANO 2

103

MELODY

DRUMS

STEEL GTR

FRETLESS

E.PIANO 1

STRINGS

A.PIANO 2

105

MELODY

DRUMS

STEEL GTR

FRETLESS

E.PIANO 1

STRINGS

A.PIANO 2

Crystal Gayle - It's Like We Never Said Goodbye

MELODY

♩ = 120,000000

10

16

21

26

31

36

41

46

52

56

♩ = 120,000000

2

7

10

98

TUBA

Crystal Gayle - It`s Like We Never Said Goodbye

♩ = 120,000000

7

12

15

36

64

45

Crystal Gayle - It`s Like We Never Said Goodbye

DRUMS

♩ = 120,000000

V.S.

DRUMS

42

46

50

54

58

62

66

70

74

78

DRUMS

82

86

90

94

98

102

105

MUTED GTR

Crystal Gayle - It`s Like We Never Said Goodbye

♩ = 120,000000

27

30

33

36

39

42

45

48

52

56

2

2

2

Crystal Gayle - It's Like We Never Said Goodbye

STEEL GTR

♩ = 120,000000

6

9

12

15

19

22

25

28

31

3

V.S.

34

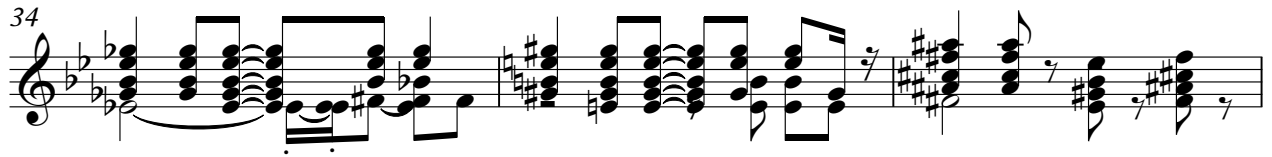

37

40

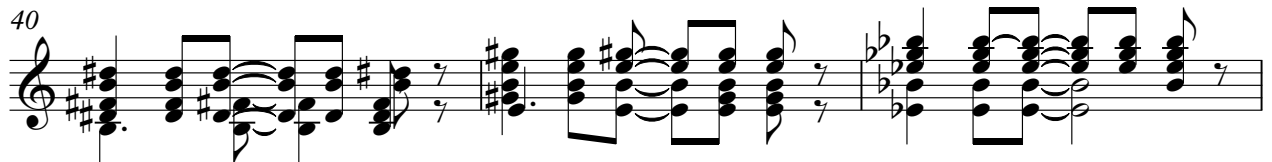

43

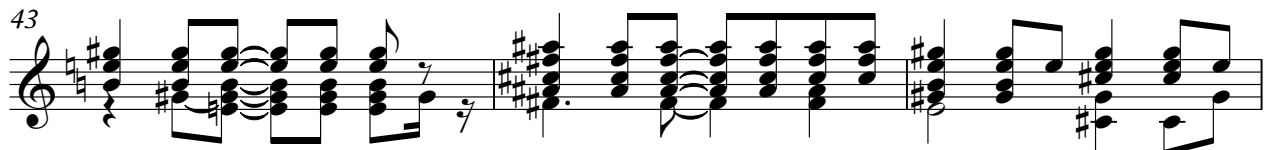

46

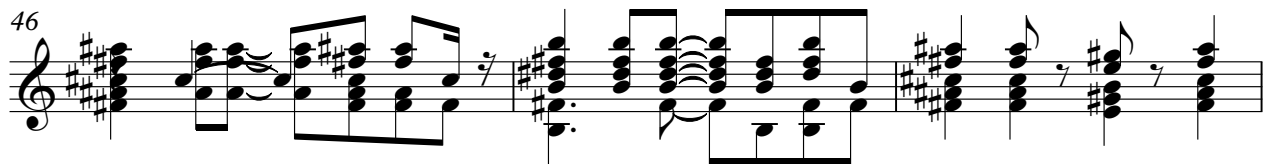

49

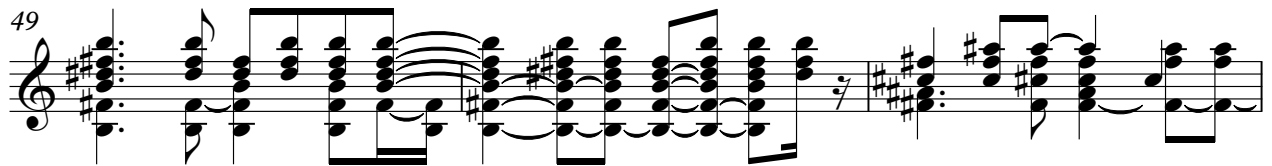

52

55

58

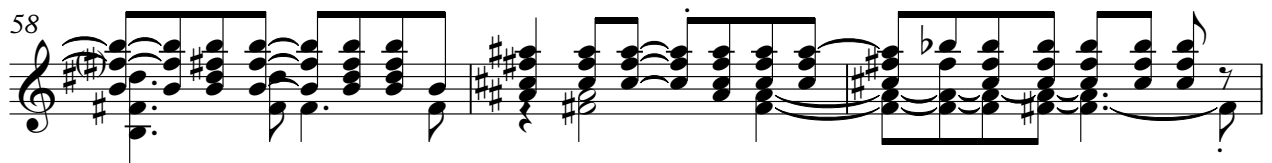

61

64

67

70

74

77

80

83

86

89

92

V.S.

STEEL GTR

95

98

101

104

E.PIANO 1

Crystal Gayle - It`s Like We Never Said Goodbye

♩ = 120,000000

26

31

36

41

46

5

5

53

5

61

66

70

75

80

84

88

93

98

103

Crystal Gayle - It's Like We Never Said Goodbye

STRINGS

♩ = 120,000000

6

11

23

28

31

36

41

47

49

6

6

57

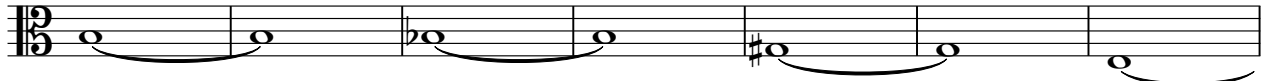

64

66

71

77

82

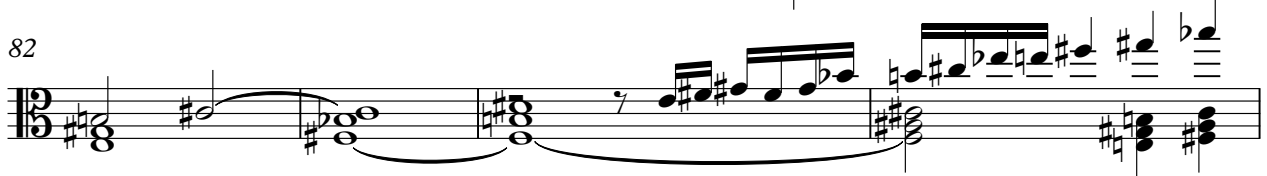

86

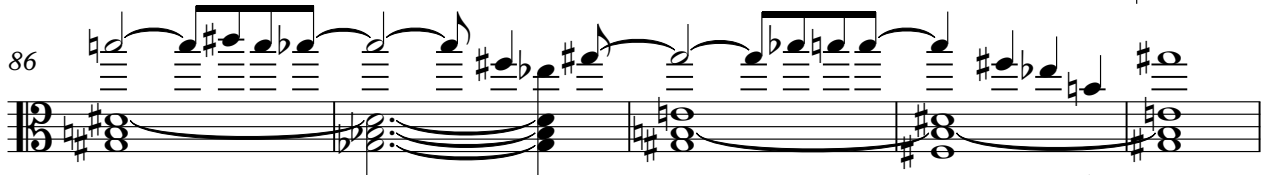

91

97

102

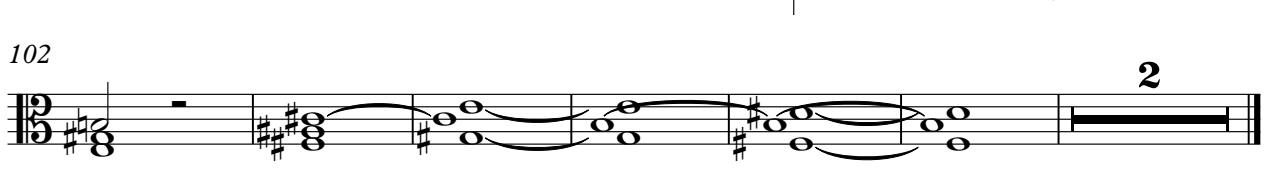

2

Crystal Gayle - It's Like We Never Said Goodbye

A.PIANO 2

♩ = 120,000000

5

7

9

11

15

19

23

26

29

V.S.

V.S.

91

94

97

100

103

105
