

Crystal Waters - 100 Pure Love

♩ = 121,001892

DRUMS

TINKLEBELL

KALIMBA

XYLOPHONE

MUTED GTR

ORGAN 3

SYN BASS 2

SYN STR 2

MELODY

VOICE OOHS

♩ = 121,001892

DRUMS

TINKLEBELL

MELODY

STRINGS

5

7

DRUMS

TINKLEBELL

KALIMBA

XYLOPHONE

STRINGS

9

DRUMS

TINKLEBELL

KALIMBA

XYLOPHONE

MELODY

STRINGS

11

DRUMS

TINKLEBELL

MELODY

STRINGS

14

DRUMS

TINKLEBELL

MELODY

STRINGS

17

DRUMS

TINKLEBELL

MELODY

STRINGS

19

DRUMS

TINKLEBELL

SYN BASS 2

SYN STR 2

MELODY

STRINGS

21

DRUMS

TINKLEBELL

SYN BASS 2

SYN STR 2

MELODY

STRINGS

23

DRUMS

TINKLEBELL

SYN BASS 2

SYN STR 2

MELODY

STRINGS

25

DRUMS

TINKLEBELL

SYN BASS 2

SYN STR 2

MELODY

STRINGS

27

DRUMS

TINKLEBELL

KALIMBA

ORGAN 3

SYN BASS 2

MELODY

VOICE OOHS

STRINGS

29

DRUMS

TINKLEBELL

KALIMBA

ORGAN 3

SYN BASS 2

MELODY

VOICE OOHs

STRINGS

31

DRUMS

TINKLEBELL

KALIMBA

ORGAN 3

SYN BASS 2

MELODY

STRINGS

33

DRUMS

TINKLEBELL

KALIMBA

ORGAN 3

SYN BASS 2

MELODY

STRINGS

35

DRUMS

TINKLEBELL

MUTED GTR

SYN BASS 2

MELODY

STRINGS

37

DRUMS

TINKLEBELL

MUTED GTR

SYN BASS 2

MELODY

STRINGS

39

DRUMS

TINKLEBELL

MUTED GTR

SYN BASS 2

MELODY

STRINGS

41

DRUMS

TINKLEBELL

MUTED GTR

SYN BASS 2

MELODY

STRINGS

43

DRUMS

TINKLEBELL

MUTED GTR

SYN BASS 2

SYN STR 2

MELODY

STRINGS

45

DRUMS

TINKLEBELL

MUTED GTR

SYN BASS 2

SYN STR 2

MELODY

STRINGS

47

DRUMS

TINKLEBELL

MUTED GTR

SYN BASS 2

SYN STR 2

MELODY

STRINGS

49

DRUMS

TINKLEBELL

MUTED GTR

SYN BASS 2

SYN STR 2

MELODY

STRINGS

51

DRUMS

TINKLEBELL

KALIMBA

ORGAN 3

SYN BASS 2

MELODY

VOICE OOHS

STRINGS

53

DRUMS

TINKLEBELL

KALIMBA

MUTED GTR

ORGAN 3

SYN BASS 2

MELODY

VOICE OOHS

STRINGS

55

57

DRUMS

TINKLEBELL

KALIMBA

MUTED GTR

ORGAN 3

SYN BASS 2

MELODY

VOICE OOHS

STRINGS

58

59

DRUMS

TINKLEBELL

KALIMBA

MUTED GTR

ORGAN 3

SYN BASS 2

MELODY

VOICE OOHS

STRINGS

61

DRUMS

TINKLEBELL

KALIMBA

MUTED GTR

ORGAN 3

SYN BASS 2

MELODY

VOICE OOHS

STRINGS

- TINKLEBELL:** A series of vertical lines representing the characteristic sound of tinklebells.
- ORGAN 3:** Chordal accompaniment using block chords, primarily triads and dyads.
- VOICE OOHS:** A vocal line with notes and rests, including a triplet.
- STRINGS:** A string accompaniment with block chords and some melodic movement.

63

DRUMS

TINKLEBELL

KALIMBA

MUTED GTR

ORGAN 3

SYN BASS 2

MELODY

VOICE OOHS

STRINGS

65

DRUMS

TINKLEBELL

KALIMBA

MUTED GTR

ORGAN 3

SYN BASS 2

MELODY

VOICE OOHS

STRINGS

67

DRUMS

TINKLEBELL

MUTED GTR

ORGAN 3

MELODY

STRINGS

69

71

73

DRUMS

TINKLEBELL

KALIMBA

ORGAN 3

SYN BASS 2

MELODY

VOICE OOHS

STRINGS

75

DRUMS

TINKLEBELL

KALIMBA

ORGAN 3

SYN BASS 2

MELODY

VOICE OOHS

STRINGS

77

DRUMS

TINKLEBELL

KALIMBA

ORGAN 3

SYN BASS 2

MELODY

VOICE OOHS

STRINGS

79

DRUMS

TINKLEBELL

KALIMBA

ORGAN 3

SYN BASS 2

MELODY

VOICE OOHS

STRINGS

81

DRUMS

TINKLEBELL

KALIMBA

ORGAN 3

SYN BASS 2

MELODY

VOICE OOHS

STRINGS

83

DRUMS

TINKLEBELL

KALIMBA

ORGAN 3

SYN BASS 2

MELODY

VOICE OOHS

STRINGS

85

DRUMS

TINKLEBELL

KALIMBA

ORGAN 3

SYN BASS 2

MELODY

VOICE OOHS

STRINGS

87

DRUMS

TINKLEBELL

KALIMBA

ORGAN 3

SYN BASS 2

MELODY

VOICE OOHS

STRINGS

89

DRUMS

TINKLEBELL

KALIMBA

ORGAN 3

SYN BASS 2

MELODY

VOICE OOHS

STRINGS

91

DRUMS

TINKLEBELL

KALIMBA

ORGAN 3

SYN BASS 2

MELODY

VOICE OOHS

STRINGS

93

DRUMS

TINKLEBELL

KALIMBA

ORGAN 3

SYN BASS 2

MELODY

VOICE OOHS

STRINGS

95

DRUMS

TINKLEBELL

KALIMBA

ORGAN 3

SYN BASS 2

MELODY

VOICE OOHS

STRINGS

97

DRUMS

TINKLEBELL

KALIMBA

XYLOPHONE

MUTED GTR

ORGAN 3

SYN BASS 2

SYN STR 2

MELODY

VOICE OOHS

STRINGS

Crystal Waters - 100 Pure Love

DRUMS

♩ = 121,001892

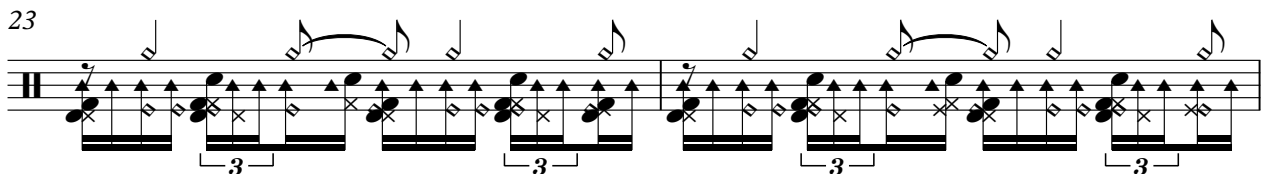
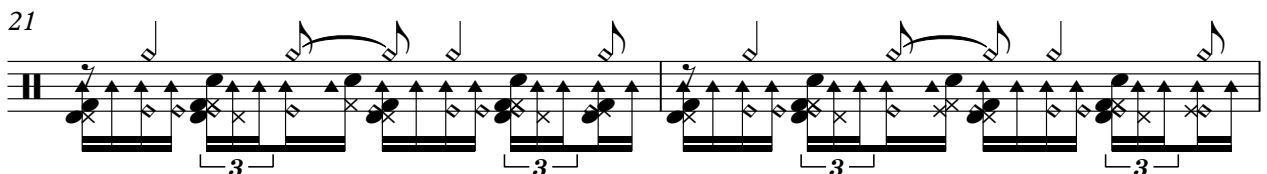
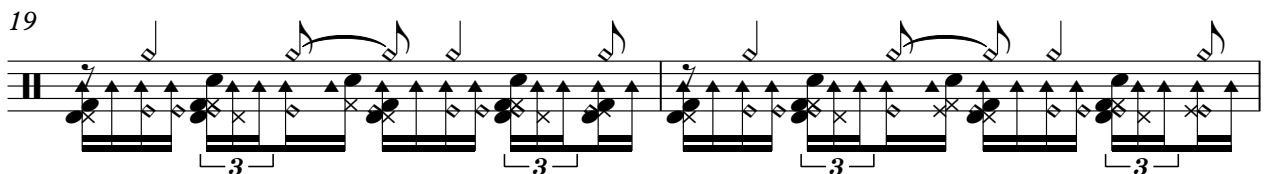
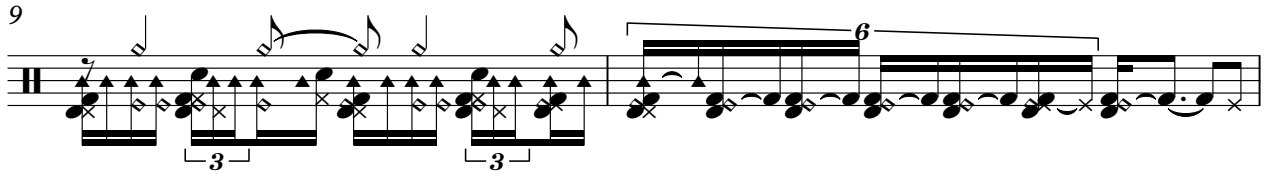
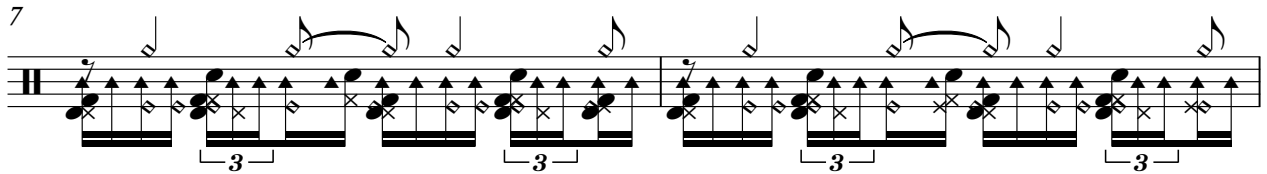

DRUMS

25

27

29

31

33

35

37

39

41

43

DRUMS

45

47

49

51

53

55

57

59

61

63

V.S.

DRUMS

65

67

69

71

73

75

77

79

81

83

DRUMS

85

87

89

91

93

95

97

TINKLEBELL

Crystal Waters - 100 Pure Love

♩ = 121,001892

7

12

18

24

29

35

38

TINKLEBELL

TINKLEBELL

98

KALIMBA

Crystal Waters - 100 Pure Love

♩ = 121,001892

5

10

16

29

32

35

16

53

56

59

62

65

6

KALIMBA

73

76

79

82

85

88

91

94

98

2

XYLOPHONE

Crystal Waters - 100 Pure Love

♩ = 121,001892

5

9

87

98

2

MUTED GTR

Crystal Waters - 100 Pure Love

♩ = 121,001892

33

37

41

44

46

48

50

2

MUTED GTR

53

55

57

59

61

63

65

67

♩ = 121,001892

25

29

33

35

16

54

58

61

65

5

73

77

81

85

89

93

96

SYN BASS 2

Crystal Waters - 100 Pure Love

♩ = 121,001892

17

22

27

31

35

41

46

50

55

60

V.S.

64

73

77

81

85

89

93

96

♩ = 121,001892

17

23

16

43

48

47

98

2

Crystal Waters - 100 Pure Love

MELODY

♩ = 121,001892

3 3

10

15

19

23

27

31

35

39

43

V.S.

85

89

93

95

98

Crystal Waters - 100 Pure Love

VOICE OOHS

♩ = 121,001892

26

31 21

56

61

66 7

77

83

88

93

98 2

Crystal Waters - 100 Pure Love

STRINGS

♩ = 121,001892

V.S.

STRINGS

82

86

90

94

98

