

CT - A Strange Happening

♩ = 73,330002

Track 8: Treble clef, 4/4 time. Starts with a whole rest, followed by eighth notes G4, A4, B4, C5, G4, A4, B4, C5.

Track 8 Echo 1: Treble clef, 4/4 time. Starts with a whole rest, followed by eighth notes G4, A4, B4, C5, G4, A4, B4, C5.

Track 8 Echo 2: Treble clef, 4/4 time. Starts with a whole rest, followed by eighth notes G4, A4, B4, C5, G4, A4, B4, C5, with triplet markings over the last six notes.

Track 7: Treble clef, 4/4 time. Starts with a quarter note G4, followed by a whole rest, and a quarter note G4.

Track 6: Bass clef, 4/4 time. Starts with a quarter note G2, followed by quarter notes F2, E2, D2, C2.

Track 2: Treble clef, 4/4 time. Starts with a quarter note G4, followed by eighth notes A4, B4, C5, G4, A4, B4, C5, with a quarter rest.

Track 2 echo: Treble clef, 4/4 time. Starts with a quarter rest, followed by eighth notes G4, A4, B4, C5, G4, A4, B4, C5, with triplet markings over the last six notes.

Track 3 & 4 & 5: Treble clef, 4/4 time. Starts with a whole rest, followed by a quarter note G4, and a quarter note G4.

Track 4 & 5 & 6: Bass clef, 4/4 time. Starts with a whole rest, followed by a quarter note G2, and a quarter note G2.

Track 1: Treble clef, 4/4 time. Starts with a quarter note G4, followed by eighth notes A4, B4, C5, G4, A4, B4, C5, with a quarter rest.

Track 1 echo: Treble clef, 4/4 time. Starts with a quarter rest, followed by eighth notes G4, A4, B4, C5, G4, A4, B4, C5, with triplet markings over the last six notes.

♩ = 73,330002

Copyright © 2001 by Setzer-

2

Track 8

Track 8 Echo 1

Track 8 Echo 2

Track 7

Track 6

Track 2

Track 2 echo

Track 3 & 4 & 5

Track 4 & 5 & 6

Track 1

Track 1 echo

Track 8

Track 8 Echo 1

Track 8 Echo 2

Track 7

Track 6

Track 2

Track 2 echo

Track 3 & 4 & 5

Track 4 & 5 & 6

Track 1

Track 1 echo

4

Track 8

Track 8 Echo 1

Track 8 Echo 2

Track 7

Track 6

Track 2

Track 2 echo

Track 3 & 4 & 5

Track 4 & 5 & 6

Track 1

Track 1 echo

5

Track 8

Track 8 Echo 1

Track 8 Echo 2

Track 7

Track 6

Track 2

Track 2 echo

Track 3 & 4 & 5

Track 4 & 5 & 6

Track 1

Track 1 echo

6

Track 8

Track 8 Echo 1

Track 8 Echo 2

Track 7

Track 6

Track 2

Track 2 echo

Track 3 & 4 & 5

Track 4 & 5 & 6

Track 1

Track 1 echo

7

Track 8

Track 8 Echo 1

Track 8 Echo 2

Track 7

Track 6

Track 2

Track 2 echo

Track 3 & 4 & 5

Track 4 & 5 & 6

Track 1

Track 1 echo

8

Track 8

Track 8 Echo 1

Track 8 Echo 2

Track 7

Track 6

Track 2

Track 2 echo

Track 3 & 4 & 5

Track 1

Track 1 echo

Track 8: A series of four eighth notes on a single staff, starting with a double bar line and a measure rest.

Track 8 Echo 1: A series of four eighth notes on a single staff, starting with a double bar line and a measure rest.

Track 8 Echo 2: A series of four eighth notes on a single staff, starting with a double bar line and a measure rest. Each note is beamed in a triplet and followed by a quarter rest.

Track 7: A complex melodic line on a single staff with sixteenth notes and slurs. It includes sixteenth-note triplets and a key signature change to one flat.

Track 2 echo: A melodic line on a single staff with eighth notes and slurs, mirroring Track 2. It includes triplet markings and a key signature change to one flat.

Track 3 & 4 & 5: A bass line on a single staff with chords and rests. It includes a key signature change to one flat.

Track 4 & 5 & 6: A bass line on a single staff with a few notes and rests.

10

Track 8

Track 8 Echo 1

Track 8 Echo 2

Track 7

Track 2

Track 2 echo

Track 3 & 4 & 5

Track 4 & 5 & 6

Track 1

11

Track 8

Track 8 Echo 1

Track 8 Echo 2

Track 7

Track 2

Track 2 echo

Track 3 & 4 & 5

Track 4 & 5 & 6

Track 1

12

Track 8

Track 8 Echo 1

Track 8 Echo 2

Track 7

Track 2

Track 2 echo

Track 3 & 4 & 5

Track 4 & 5 & 6

Track 1

13

Track 8

Track 8 Echo 1

Track 8 Echo 2

Track 7

Track 2

Track 2 echo

Track 3 & 4 & 5

Track 4 & 5 & 6

Track 1

14

Track 8

Track 8 Echo 1

Track 8 Echo 2

Track 7

Track 7

Track 6

Track 2

Track 2 echo

Track 3 & 4 & 5

Track 4 & 5 & 6

Track 1

Track 1 echo

15

Track 8

Track 8 Echo 1

Track 8 Echo 2

Track 7

Track 6

Track 2

Track 2 echo

Track 3 & 4 & 5

Track 4 & 5 & 6

Track 1

Track 1 echo

16

Track 8

Track 8 Echo 1

Track 8 Echo 2

Track 7

Track 6

Track 2

Track 2 echo

Track 3 & 4 & 5

Track 4 & 5 & 6

Track 1

Track 1 echo

17

Track 8

Track 8 Echo 1

Track 8 Echo 2

Track 7

Track 6

Track 2

Track 2 echo

Track 3 & 4 & 5

Track 4 & 5 & 6

Track 1

Track 1 echo

18

Track 8

Track 8 Echo 1

Track 8 Echo 2

Track 7

Track 6

Track 2

Track 2 echo

Track 3 & 4 & 5

Track 4 & 5 & 6

Track 1

Track 1 echo

19

Track 8

Track 8 Echo 1

Track 8 Echo 2

Track 7

Track 6

Track 2

Track 2 echo

Track 3 & 4 & 5

Track 4 & 5 & 6

Track 1

Track 1 echo

20

Track 8

Track 8 Echo 1

Track 8 Echo 2

Track 7

Track 6

Track 2

Track 2 echo

Track 3 & 4 & 5

Track 4 & 5 & 6

Track 1

Track 1 echo

21

Track 8

Track 8 Echo 1

Track 8 Echo 2

Track 7

Track 6

Track 2

Track 2 echo

Track 3 & 4 & 5

Track 1

Track 1 echo

22

Track 8

Track 8 Echo 1

Track 8 Echo 2

Track 7

Track 2

Track 2 echo

Track 3 & 4 & 5

Track 4 & 5 & 6

Track 1

Track 1 echo

23

Track 8

Track 8 Echo 1

Track 8 Echo 2

Track 7

Track 2

Track 2 echo

Track 3 & 4 & 5

Track 4 & 5 & 6

Track 1

24

Track 8

Track 8 Echo 1

Track 8 Echo 2

Track 7

Track 2

Track 2 echo

Track 3 & 4 & 5

Track 4 & 5 & 6

Track 1

25

Track 8

Track 8 Echo 1

Track 8 Echo 2

Track 7

Track 2

Track 2 echo

Track 3 & 4 & 5

Track 4 & 5 & 6

Track 1

26

Track 8

Track 8 Echo 1

Track 8 Echo 2

Track 7

Track 2

Track 2 echo

Track 3 & 4 & 5

Track 4 & 5 & 6

Track 1

27

Track 8

Track 8 Echo 1

Track 8 Echo 2

Track 7

Track 7

Track 6

Track 2

Track 2 echo

Track 3 & 4 & 5

Track 4 & 5 & 6

Track 1

Track 1 echo

28

Track 8

Track 8 Echo 1

Track 8 Echo 2

Track 7

Track 6

Track 2

Track 2 echo

Track 3 & 4 & 5

Track 4 & 5 & 6

Track 1

Track 1 echo

29

Track 8

Track 8 Echo 1

Track 8 Echo 2

Track 7

Track 6

Track 2

Track 2 echo

Track 3 & 4 & 5

Track 4 & 5 & 6

Track 1

Track 1 echo

30

Track 8

Track 8 Echo 1

Track 8 Echo 2

Track 7

Track 6

Track 2

Track 2 echo

Track 3 & 4 & 5

Track 4 & 5 & 6

Track 1

Track 1 echo

31

Track 8

Track 8 Echo 1

Track 8 Echo 2

Track 7

Track 6

Track 2

Track 2 echo

Track 3 & 4 & 5

Track 4 & 5 & 6

Track 1

Track 1 echo

Track 8 CT - A Strange Happening

$\text{♩} = 73,330002$

5

9

13

17

21

25

29

Copyright © 2001 by Setzer-

CT - A Strange Happening
Track 8 Echo 1

♩ = 73,330002

1

5

9

13

17

21

25

29

Copyright © 2001 by Setzer-

CT - A Strange Happening
Track 8 Echo 2

♩ = 73,330002

4

7

10

13

16

19

22

25

28

2

Track 8 Echo 2

30

Track 7 CT - A Strange Happening

♩ = 73,330002

7

17

27

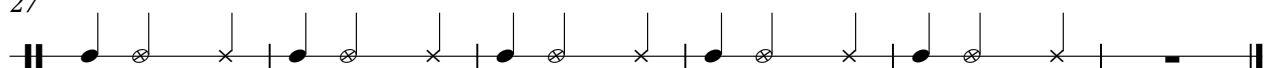

Track 7 CT - A Strange Happening

♩ = 73,330002

8

9

10

11

12

13

14

15

16

17

18

19

20

21

22

23

24

25

Copyright © 2001 by Setzer-

V.S.

2

Track 7

26

6 6 6 6

5

Track 6 CT - A Strange Happening

♩ = 73,330002

6

15

20

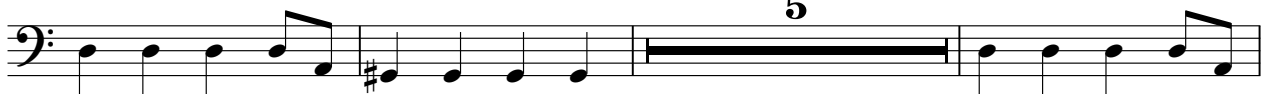

28

Copyright © 2001 by Setzer-

Track 2 CT - A Strange Happening

♩ = 73,330002

3

5

7

9

11

13

15

17

19

Copyright © 2001 by Setzer-

V.S.

21

23

25

27

29

31

CT - A Strange Happening

Track 2 echo

♩ = 73,330002

3

5

7

9

11

13

15

V.S.

17

19

21

23

25

27

29

31

CT - A Strange Happening

Track 3 & 4 & 5

♩ = 73,330002

Copyright © 2001 by Setzer-

CT - A Strange Happening

Track 4 & 5 & 6

♩ = 73,330002

5

6

11

12

16

17

22

23

27

28

31

Copyright © 2001 by Setzer-

2

Track 1

29

31

CT - A Strange Happening

Track 1 echo

♩ = 73,330002

Copyright © 2001 by Setzer-

Track 1 echo

Track 1 echo

29

30

31
