

cuff Links - Tracy

♩ = 132,000137

♩ = 132,000137

7

Ten. Sax.

Perc.

J. Gtr.

E. Bass

Perc. Organ

12

Ten. Sax.

Perc.

J. Gtr.

E. Bass

Perc. Organ

Lead 6

Lead 6

17

Ten. Sax.
Perc.
J. Gtr.
E. Bass
Perc. Organ
Lead 6
Lead 6

22

Ten. Sax.
Perc.
J. Gtr.
E. Bass
Perc. Organ
Lead 6
Lead 6

26

Ten. Sax.
Perc.
J. Gtr.
E. Bass
Perc. Organ
Lead 6
Lead 6

31

Ten. Sax.
Bar. Tpt.
Tbn.
Tbn.
Perc.
J. Gtr.
E. Bass
Perc. Organ
Lead 6
Lead 6

36

Ten. Sax.

Bar. Tpt.

Tbn.

Tbn.

Perc.

J. Gtr.

E. Bass

Perc. Organ

Lead 6

Lead 6

41

Ten. Sax.

Bar. Tpt.

Tbn.

Perc.

J. Gtr.

E. Bass

Perc. Organ

Lead 6

Lead 6

FX 5

46

Ten. Sax.

Bar. Tpt.

Tbn.

Perc.

J. Gtr.

E. Bass

Perc. Organ

FX 5

FX 5

51

Ten. Sax.

Bar. Tpt.

Tbn.

Tbn.

Perc.

J. Gtr.

E. Bass

Perc. Organ

Lead 6

Lead 6

FX 5

FX 5

56

Ten. Sax.

Bar. Tpt.

Tbn.

Tbn.

Perc.

J. Gtr.

E. Bass

Perc. Organ

Lead 6

Lead 6

61

Ten. Sax.

Bar. Tpt.

Tbn.

Perc.

J. Gtr.

E. Bass

Perc. Organ

Lead 6

Lead 6

66

Ten. Sax.

Bar. Tpt.

Tbn.

Perc.

J. Gtr.

E. Bass

Perc. Organ

Lead 6

Lead 6

69

Bar. Tpt.

Tbn.

Perc.

J. Gtr.

E. Bass

Perc. Organ

Lead 6

Lead 6

Tenor Saxophone

cuff Links - Tracy

♩ = 132,000137

2

7

12

16

20

24

29

34

41

47

V.S.

2

Tenor Saxophone

52

59

65

Baroque Trumpet

cuff Links - Tracy

♩ = 132,000137

15 2 2

20 4 8

34

41 3

49

55

62

67

Trombone

cuff Links - Tracy

♩ = 132,000137

15 2 2

20 4 8

34

39

44

51

57

61

66

69

Trombone

cuff Links - Tracy

♩ = 132,000137

15 2 2

20 4 9

34 2

40 4 9

55 2 13

Percussion

cuff Links - Tracy

♩ = 132,000137

6

9

13

16

20

24

28

32

36

V.S.

40

44

49

53

57

61

64

67

70

♩ = 132,000137

2

6

11

15

18

20

23

26

30

34

37 4

44

48

52

56

60

64

68

70

Electric Bass

cuff Links - Tracy

♩ = 132,000137

2

7

12

16

20

24

29

33

37

43

V.S.

2

Electric Bass

47

52

57

61

66

69

Percussive Organ

cuff Links - Tracy

♩ = 132,000137

7

12

16

24

30

Percussive Organ

36

44

52

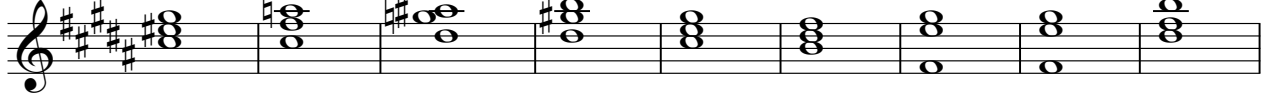

61

67

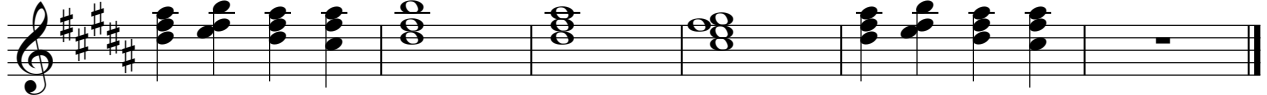

Lead 6 (Voice)

cuff Links - Tracy

♩ = 132,000137

15

18

24

29

34 **2**

42 **8**

55

61

65

69

Lead 6 (Voice)

cuff Links - Tracy

♩ = 132,000137

4 9

16

20

24

29

34 3

43 8

57

63

68

FX 5 (Brightness)

cuff Links - Tracy

♩ = 132,000137

15 2 2

20

4 10

34

10 2

48

21

FX 5 (Brightness)

cuff Links - Tracy

♩ = 132,000137

15 2 2

20

4 10

34

10

48

21