

Cugini Di Campagna - Anima Mia

♩ = 140,000137

Intro Solista

Batteria

Chitarra

Basso

Cori

Archi

♩ = 140,000137

Canto

5

Intro Solista

Batteria

Chitarra

Basso

Cori

10

Intro Solista

Batteria

Chitarra

Basso

Cori

15

Intro Solista

Batteria

Chitarra

Basso

Cori

Canto

20

Batteria

Basso

Cori

Canto

25

Batteria

Basso

Cori

Canto

30

Batteria

Basso

Cori

Canto

35

Batteria

Basso

Cori

Canto

40

Batteria

Basso

Cori

Canto

45

Batteria

Basso

Cori

Canto

50

Batteria

Basso

Cori

Archi

Canto

55

59

63

67

Batteria

Chitarra

Basso

Cori

Archi

Canto

71

Batteria

Chitarra

Basso

Cori

Archi

Canto

75

Batteria

Chitarra

Basso

Cori

Archi

Canto

79

Batteria

Chitarra

Basso

Cori

Archi

Canto

84

Intro Solista

Batteria

Basso

Cori

Canto

89

Intro Solista

Batteria

Basso

Cori

Canto

94

Batteria

Basso

Cori

Canto

99

Batteria

Chitarra

Basso

Cori

Archi

Canto

104

Batteria

Chitarra

Basso

Cori

Archi

Canto

108

Batteria

Chitarra

Basso

Cori

Archi

Canto

113

Batteria

Chitarra

Basso

Cori

Archi

Canto

117

Cori

Canto

Intro Solista

Cugini Di Campagna - Anima Mia

♩ = 140,000137

7

12

18

66

87

2

31

Cugini Di Campagna - Anima Mia

Batteria

♩ = 140,000137
2

8

14

20

26

32

38

44

50

56

V.S.

62

68

74

80

87

93

99

105

110

♩ = 140,000137

Cugini Di Campagna - Anima Mia

Basso

♩ = 140,000137

2

8

13

19

25

31

37

43

49

55

V.S.

61

67

72

77

83

89

95

101

106

111

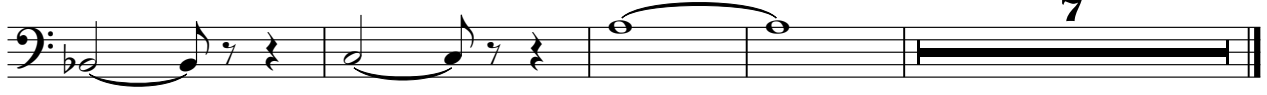

Cugini Di Campagna - Anima Mia

Cori

♩ = 140,000137

2

10

18

26

35

43

52

60

69

77

V.S.

85

93

102

110

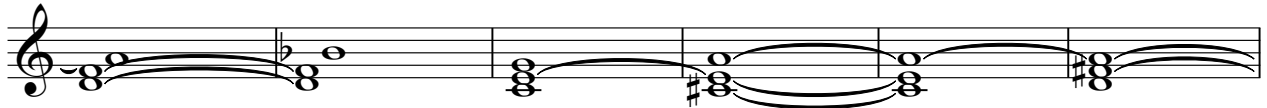

116

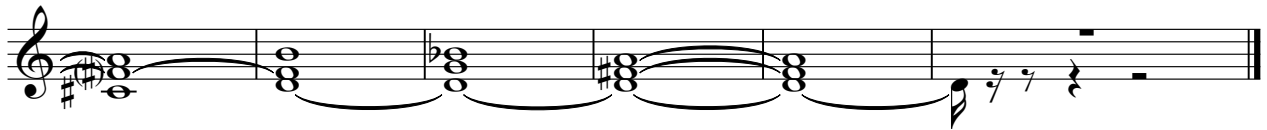

Cugini Di Campagna - Anima Mia

Archi

♩ = 140,000137

50

56

62

68

74

79

16

100

109

7

Cugini Di Campagna - Anima Mia

Canto

♩ = 140,000137

17

22

28

34

40

46

52

58

63

68

V.S.

